

# CONTENUTI \ INDICE

## CONTENUS \ SOMMAIRE

### INHALTE \ INHALTSVERZEICHNIS

**GUAINA MUNGITURA BOVINI & BUFALAE**  
**MANCHONS TRAYEURS POUR BOVINS ET BUFFLONNES**  
**ZITZENGUMMIS RINDER & BÜFFEL** **15**

|                          |    |
|--------------------------|----|
| ADAPT. BOU-MATIC         | 16 |
| ADAPT. DAIRYMASTER       | 17 |
| ADAPT. DELAVAL           | 18 |
| ADAPT. FULL-LAVAL        | 33 |
| ADAPT. FULLWOOD          | 34 |
| ADAPT. GASCOIGNE MELOTTE | 37 |
| ADAPT. HOSIER            | 42 |
| ADAPT. IMPULSA           | 42 |
| ADAPT. ITALIAN STYLE     | 43 |
| ADAPT. LELY              | 44 |
| ADAPT. MANUS             | 45 |
| ADAPT. MELTEC            | 48 |
| ADAPT. MIELE             | 48 |
| ADAPT. MILFOS            | 49 |
| ADAPT. NATIONAL          | 50 |
| ADAPT. ORION             | 50 |
| ADAPT. RUSSIAN STYLE     | 51 |
| ADAPT. SAC-CHRISTENSEN   | 52 |
| ADAPT. STRANGKO          | 55 |
| ADAPT. SURGE             | 56 |
| ADAPT. TECNOZOO          | 58 |
| ADAPT. VANSUN            | 59 |
| ADAPT. WAIKATO           | 59 |
| ADAPT. WESTFALIA GEA     | 59 |

**GUAINA MUNGITURA OVINI & CAPRINI**  
**MANCHONS TRAYEURS POUR OVINS ET CAPRINS**  
**ZITZENGUMMIS SCHAFE & ZIEGEN** **65**

|                          |    |
|--------------------------|----|
| ADAPT. DELAVAL           | 68 |
| ADAPT. FULLWOOD          | 70 |
| ADAPT. GASCOIGNE MELOTTE | 71 |
| ADAPT. MANUS             | 72 |
| ADAPT. SAC-CHRISTENSEN   | 72 |
| SPAGGIARI                | 72 |
| ADAPT. WESTFALIA GEA     | 74 |

**ACCESSORI GUAINA E BOSSOLI**  
**ACCESSOIRES POUR MANCHONS ET GOBELETS**  
**HÜLSEN UND ZUBEHÖRTEILE ZITZENGUMMIS** **75**

**LAVAGGI, SPRAYERS E DEVIATORI**  
**JETTERS DE LAVAGE, SPRAYERS ET DÉVIATEURS**  
**REINIGUNGSCUPS, ZERSTÄUBER UND ABLEITER** **83**

**TUBETTI CORTI & TUBI**  
**TUYAUX COURTS / TUYAUX**  
**KURZE SCHLÄUCHE / SCHLÄUCHE** **89**

**GUARNIZIONI**  
**JOINTS**  
**DICHTUNGEN** **107**

**CONNESSIONI**  
**RACCORDS**  
**ANSCHLÜSSE** **117**

**MEMBRANE, TAPPI E SFERE**  
**MEMBRANES, BOUCHONS ET SPHERES**  
**MEMBRANEN, STOPFEN UND KUGELN** **121**

**VALVOLE**  
**VALVES**  
**VENTILE** **129**

**KIT MISURATORE LATTE**  
**KIT POUR FLUXOMÈTRE**  
**MILCHMESSGERÄTEKIT** **133**

**ROBOTS**  
**ROBOTS**  
**ROBOTER** **141**

**CLEANING**  
**CLEANING**  
**CLEANING** **145**

**POMPE VUOTO A OLIO**  
**POMPE À VIDE À HUILE**  
**VAKUUM-ÖLPUMPEN** **151**

**FILTRI E ACCESSORI**  
**FILTERS ET ACCESSOIRES**  
**MILCH FILTER UND ZUBEHÖRTEILE** **159**

# CONTENUTI\INDICE

# CONTENUS\SOMMAIRE

# INHALTE\INHALTSVERZEICHNIS

## BOVINI E BUFALÈ - COWS AND BUFFALOES

### ADAPT. BOU-MATIC

| Cod. SPAGGIARI | Cod. ADAPT.           | PAG. |
|----------------|-----------------------|------|
| 0000/0486      | DK1F\8506752\8506718* | 16   |
| 0000/0561      | DK1X *                | 16   |
| 0000/0562      | R-1C *                | 16   |
| 0000/0661      | R1EX *                | 16   |
| 0000/0674      | DKFM *                | 16   |
| 0000/0689      | DK1X *                | 17   |
| 0000/0703      | MAGNUM 400MX *        | 17   |
| 0000/0703-1    | MAGNUM 400MX *        | 17   |
| 0000/0730      | FLEX 60 *             | 17   |

### ADAPT. DAIRYMASTER

| Cod. SPAGGIARI | Cod. ADAPT. | PAG. |
|----------------|-------------|------|
| 0093/0002      | 916S        | 17   |
| 0000/0699-1    | 916S        | 18   |

### ADAPT. DELAVAL

| Cod. SPAGGIARI | Cod. ADAPT.                | PAG. |
|----------------|----------------------------|------|
| 0000/0108      | 960000-01                  | 18   |
| 0000/108SL     | 960000-01                  | 18   |
| 0000/0108L     | 960000-02                  | 19   |
| 0000/0744      | 960000-02 / 928179-001     | 19   |
| 0000/0108M     | 960000-01                  | 19   |
| 0000/0108MR    | 960000-01                  | 19   |
| 0000/108MSL    | 960000-01                  | 19   |
| 0000/0108ML    | 960000-01                  | 19   |
| 0000/0108ML-1  | 960000-01 / 928179         | 20   |
| 0000/0156      | 960016-01                  | 20   |
| 0000/609SL     | 960016-01                  | 20   |
| 0000/609MSL    | 960016-01                  | 20   |
| 0000/0157      | 960017-01                  | 20   |
| 0000/157SL     | 960017-02                  | 20   |
| 0000/0199      | 960008-01                  | 21   |
| 0000/0202      | BOSIO / IRLANDA            | 21   |
| 0000/0202M     | BOSIO / IRLANDA            | 21   |
| 0000/0202-1    | BOSIO / IRLANDA            | 21   |
| 0000/0206      | 960007-01                  | 21   |
| 0000/0213      | 727537-01 \ 928178-01      | 21   |
| 0000/0236      | 960016-83                  | 22   |
| 0000/0236-1    | 960016-83 / 906801-01      | 22   |
| 0000/0236M     | 960016-83 / 907595-01      | 22   |
| 0000/0241      | 960001-01                  | 22   |
| 0000/0247      | 960017-83                  | 22   |
| 0179/0247      | 960017-81                  | 22   |
| 0179/0248      | 960018-01 / JERSEY DELAVAL | 23   |
| 0000/0266      | 960017-02                  | 23   |
| 0000/0266M     | 960017-02                  | 23   |
| 0000/0287      | 960001-04                  | 23   |
| 0000/0320      | 960016-83                  | 23   |
| 0000/0320M     | 960016-83                  | 23   |

|             |                       |    |
|-------------|-----------------------|----|
| 0000/0325   | 960036-03             | 24 |
| 0000/325SL  | 960036-03             | 24 |
| 0000/0331   | 998228-01             | 24 |
| 0000/0331M  | 998228-01             | 24 |
| 0000/0518M  | 998228-01             | 24 |
| 0000/0441   | 960016-01             | 24 |
| 0000/0444-1 | 999009-03             | 25 |
| 0000/0444   | 999009-01             | 25 |
| 0000/444SL  | 999009-01             | 25 |
| 0000/0599   | 999007-03 / 906809    | 25 |
| 0000/0493   | 985008-01             | 25 |
| 0000/0549   | 999008-01             | 25 |
| 0000/0714   | 964008-01             | 26 |
| 0000/0590   | 999007-01             | 26 |
| 0000/0598   | 999008-01             | 26 |
| 0000/0641   | 960037-81             | 26 |
| 0000/0647   | 960037-80             | 26 |
| 0000/655SL  | 999008-01 \ 964008-01 | 26 |
| 0000/0656   | 999006-01             | 27 |
| 0000/0657   | 964007-01             | 27 |
| 0000/0659   | 928328-01             | 27 |
| 0000/659SL  | 928328-01             | 27 |
| 0000/0668   | 999009-01             | 27 |
| 0000/0671   | 960199-01             | 27 |
| 0000/0672   | 990666-01 \ 906836-01 | 28 |
| 0000/0675   | 990777-01 \ 906837-01 | 28 |
| 0000/0680   | 927259-01             | 28 |
| 0000/0682   | 2100                  | 28 |
| 0000/700SL  | 960016-01             | 28 |
| 0000/0704   | 999004-01             | 28 |
| 0000/0716   | 869407-01             | 29 |
| 0000/0733   | 918701 BOSIO/ IRLANDA | 29 |
| 0000/0760   | VMS 876295-80         | 29 |
| 0000/0765   | CLOVER 869407-01      | 29 |
| 0000/0775   | CLOVER R33            | 29 |

### ADAPT. FULL-LAVAL

| Cod. SPAGGIARI | Cod. ADAPT. | PAG. |
|----------------|-------------|------|
| 0000/0724      | STR4        | 33   |
| 0000/0754      | STR5X       | 33   |

### ADAPT. FULLWOOD

| Cod. SPAGGIARI | Cod. ADAPT.    | PAG. |
|----------------|----------------|------|
| 0000/0143      | 20134-SL2CT    | 34   |
| 0000/0143M     | 20134          | 34   |
| 0000/0175      | 20114          | 34   |
| 0000/0259      | SL1            | 34   |
| 0000/0268      | 20138          | 34   |
| 0000/0268TV    | 2013// SL2 CTF | 35   |
| 0000/0272      | 20122 / SL2    | 35   |
| 0000/0477      | 20227          | 35   |
| 0000/0477-1    | 20227          | 35   |
| 0000/0479      | 20215          | 35   |
| 0000/0479-1    | 20215          | 35   |
| 0000/0479-3    | 20215          | 36   |
| 0000/0481      | 20167          | 36   |

|           |                         |    |
|-----------|-------------------------|----|
| 0000/0501 | 20154 / 20168WT / FL10W | 36 |
| 0000/0555 | 20146 / FL7S            | 36 |
| 0000/0556 | 20168 / FL7W WT         | 36 |
| 0000/0557 | 20168 / FL7S            | 36 |
| 0000/0591 | 20138-SL2 CFT WT        | 37 |
| 0000/0728 | 20215                   | 37 |
| 0000/0772 | QA23 20282              | 37 |
| 0000/0773 | QA23S 020283            | 37 |

### ADAPT. GASCOIGNE MELOTTE

| Cod. SPAGGIARI | Cod. ADAPT.        | PAG. |
|----------------|--------------------|------|
| 0000/0147      | 381169             | 37   |
| 0000/0148      | 381416             | 38   |
| 0000/148SL     | 381416             | 38   |
| 0000/0574      | 381416             | 38   |
| 0000/0201      | MK2                | 38   |
| 0000/0202      | 1030               | 38   |
| 0000/0202-1    | 1030               | 38   |
| 0000/0202M     | 1030               | 39   |
| 0000/0244      | 1010               | 39   |
| 0000/0331      | 278720 \ 998228-01 | 39   |
| 0000/0331M     | 278720             | 39   |
| 0000/0358      | T54/L/ 381254      | 39   |
| 0000/0361      | 381130             | 39   |
| 0000/0491      | 381989             | 40   |
| 0000/0492      | 381985             | 40   |
| 0000/0511      | 381911             | 40   |
| 0000/0518      | 381981 - MK2       | 40   |
| 0000/0518M     | 381981 - MK2       | 40   |
| 0000/0526      | 381986             | 40   |
| 0000/0528      | 381988             | 41   |
| 0000/0528-1SL  | 381988             | 41   |
| 0000/0532      | 381995             | 41   |
| 0000/0544      | MK3-FLEXHEAD       | 41   |
| 0000/0558      | 381987             | 41   |
| 0000/0587      | MK2                | 41   |
| 0000/0644      | 381922             | 42   |

### ADAPT. HOSIER

| Cod. SPAGGIARI | Cod. ADAPT. | PAG. |
|----------------|-------------|------|
| 0000/0371      | HOSIER      | 42   |

### ADAPT. IMPULSA

| Cod. SPAGGIARI | Cod. ADAPT. | PAG. |
|----------------|-------------|------|
| 00000/0595-1   | NW23        | 42   |
| 0000/0596      | NW25        | 42   |
| 0448/0001      | NW23        | 43   |
| 0448/0002      | NW25        | 43   |

### ADAPT. ITALIAN STYLE

| Cod. SPAGGIARI | Cod. ADAPT.        | PAG. |
|----------------|--------------------|------|
| 0000/0029      | BABY ITALIAN STYLE | 43   |
| 0000/0110      | BABY ITALIAN STYLE | 43   |

|           |                    |    |
|-----------|--------------------|----|
| 0000/0114 | BABY ITALIAN STYLE | 43 |
| 0000/0552 | BABY ITALIAN STYLE | 44 |
| 0000/0687 | IP 180000011       | 44 |

### ADAPT. LELY

| Cod. SPAGGIARI | Cod. ADAPT.         | PAG. |
|----------------|---------------------|------|
| 0000/0611      | 5.9700.2074.0 / 559 | 44   |
| 0000/0735      | 5.9700.2072.0 / 556 | 44   |
| 0000/0769      | 559                 | 44   |
| 0000/0758      | 5.9700.2072.0       | 45   |
| 0000/758SL     | 5.9700.2072.0       | 45   |
| 0000/0756      | 5.9700.2055.0       | 45   |

### ADAPT. MANUS

| Cod. SPAGGIARI | Cod. ADAPT.           | PAG. |
|----------------|-----------------------|------|
| 0000/0141      | 957716                | 45   |
| 0000/0142      | 957706                | 46   |
| 0000/0171      | 957713                | 46   |
| 0000/0174      | 958123                | 46   |
| 0000/0243      | 955390-80             | 46   |
| 0000/0352      | 955507-80             | 46   |
| 0000/0353      | 955507-80             | 46   |
| 0000/0397      | 955703                | 47   |
| 0000/0505      | 955897-01 \ 891039-80 | 47   |
| 0000/0534      | 955875                | 47   |
| 0000/0535      | 901031-80             | 47   |
| 0000/0642      | 901029-01             | 47   |
| 0000/0643      | 901163-01             | 47   |
| 0000/0645      | 901197-01             | 48   |

### ADAPT. MELTEC

| Cod. SPAGGIARI | Cod. ADAPT.   | PAG. |
|----------------|---------------|------|
| 0000/0628      | 7720.2725.680 | 48   |

### ADAPT. MIELE

| Cod. SPAGGIARI | Cod. ADAPT. | PAG. |
|----------------|-------------|------|
| 0000/0149      | 23178-01    | 48   |
| 0000/0164      | 68278       | 48   |
| 0000/0164SL    | 68278       | 49   |
| 0000/0434      | 68278       | 49   |
| 0000/0462      | 68278       | 49   |
| 0479/0002      | 68279       | 49   |

### ADAPT. MILFOS

| Cod. SPAGGIARI | Cod. ADAPT. | PAG. |
|----------------|-------------|------|
| 0000/0697      | 1020L       | 49   |

### ADAPT. NATIONAL

| Cod. SPAGGIARI | Cod. ADAPT. | PAG. |
|----------------|-------------|------|
| 0000/0154      | NATIONAL    | 50   |



## ADAPT. ORION

| Cod. SPAGGIARI | Cod. ADAPT. | PAG. |
|----------------|-------------|------|
| 0000/0669      | K23         | 50   |
| 0082/0005      | EUR OR1     | 50   |
| 0082/0010      | N3B         | 50   |

## ADAPT. RUSSIAN STYLE

| Cod. SPAGGIARI | Cod. ADAPT.           | PAG. |
|----------------|-----------------------|------|
| 0000/0663      | дд0041А               | 51   |
| 0000/0528      | 381988                | 51   |
| 0000/0671      | 960199-01             | 51   |
| 0000/0672      | 990666-01 \ 906836-01 | 51   |
| 0000/0675      | 990777-01 \ 906837-01 | 51   |

## ADAPT. S.A.CHRISTENSEN

| Cod. SPAGGIARI | Cod. ADAPT. | PAG. |
|----------------|-------------|------|
| 0000/0168      | 252.15.007  | 52   |
| 0000/0306      | 252.15.010  | 52   |
| 0000/0336      | 252.15.007  | 52   |
| 0000/336SL     | 252.15.007  | 52   |
| 0000/0443      | 252.15.012  | 52   |
| 0000/0529      | 252.15.010  | 53   |
| 0000/529SL     | 252.15.010  | 53   |
| 0000/0567      | 252.15.012  | 53   |
| 0000/567SL     | 252.15.012  | 53   |
| 0000/0568      | 252.15.013  | 53   |
| 0000/0638      | 252.15.020  | 53   |
| 0000/0639      | 252.15.022  | 54   |
| 0000/0748      | 13522       | 54   |
| 0000/0749      | 13520       | 54   |
| 0179/0151      | 252.15.004  | 54   |
| 0274/0151      | 252.15.004  | 54   |

## ADAPT. STRANGKO

| Cod. SPAGGIARI | Cod. ADAPT. | PAG. |
|----------------|-------------|------|
| 0000/0432      | 3426010-01  | 55   |
| 0000/0497      | 3423007     | 55   |
| 0000/0502      | 3423005     | 55   |
| 0000/0600      | 3426018     | 55   |
| 0000/600SL     | 3426018     | 55   |
| 0000/0652-1    | 3426009     | 56   |
| 0000/652SL     | 3426009     | 56   |
| 0000/0677      | 3426008     | 56   |
| 0000/0702      | 3426024     | 56   |

## ADAPT. SURGE

| Cod. SPAGGIARI | Cod. ADAPT.           | PAG. |
|----------------|-----------------------|------|
| 0000/0195      | 10037 / 7750-0010-037 | 56   |
| 0000/0304      | 10067 / 7750-0010-067 | 57   |

|             |                       |    |
|-------------|-----------------------|----|
| 0000/0500TV | 10025 / 7750-0010-025 | 57 |
| 0000/0504   | 10048 / 7750-0010-048 | 57 |
| 0000/0573   | 10062 / 7750-0010-062 | 57 |
| 0000/0575   | 10067                 | 57 |
| 0000/0619   | 10029 / 7021-2075-029 | 57 |

## ADAPT. TECNOZOO

| Cod. SPAGGIARI | Cod. ADAPT.  | PAG. |
|----------------|--------------|------|
| 0000/0514      | 004          | 58   |
| 0000/0517      | 005/AC       | 58   |
| 0243/1000      | M2K002 \ 004 | 58   |
| 0000/517SL     | 005/AC       | 58   |

## ADAPT. VANSUN

| Cod. SPAGGIARI | Cod. ADAPT. | PAG. |
|----------------|-------------|------|
| 0000/0753      | 201501      | 59   |

## ADAPT. WAIKATO

| Cod. SPAGGIARI | Cod. ADAPT.             | PAG. |
|----------------|-------------------------|------|
| 0000/0718      | SUPALINER LB \ 39800904 | 59   |

## ADAPT. WESTFALIA-GEA

| Cod. SPAGGIARI      | Cod. ADAPT.   | PAG. |
|---------------------|---|------|
| 0000/0144           | 7022.2725.010                                       | 59   |
| 0000/0153           | 7022.2725.150                                       | 60   |
| 0000/153SL          | 7022.2725.150                                       | 60   |
| 0000/0169           | 7021.2725.110                                       | 60   |
| 0000/169SL          | 7021.2725.110                                       | 60   |
| 0000/0193           | 7022.2725.130 /<br>7022.2725.180                    | 60   |
| 0000/0214           | 7023.2725.060                                       | 60   |
| 0000/0215           | 7021.2725.030                                       | 61   |
| 0000/0215M          | 7021.2725.030                                       | 61   |
| 0000/215MSL         | 7021.2725.030                                       | 61   |
| 0000/0329           | 7021.2725.220 \<br>7021.2909.160                    | 61   |
| 0000/0334           | 7021.2725.070                                       | 61   |
| 0000/0449           | 7021.2725.040                                       | 61   |
| 0000/0531           | 7021.2725.230                                       | 62   |
| 0000/0559           | 7023.2725.100 \<br>7023.2725.120 \<br>7023.2725.070 | 62   |
| 0000/0560           | 7023.2725.110                                       | 62   |
| 0000/0610           | 7029.2725.010                                       | 62   |
| 0000/0698           | 7029.2725.000                                       | 62   |
| 0000/V698           | 7029.2725.000                                       | 62   |
| 0000/V610           | 7029.2725.010                                       | 63   |
| 0000/V741           | 7029.2725.020                                       | 63   |
| 0000/0747 - 0/615-R | 7021.2725.240                                       | 63   |
| 0000/0615           | 7021.2725.240                                       | 63   |

|           |               |    |
|-----------|---------------|----|
| 0000/0616 | 7021.2725.270 | 63 |
| 0000/0628 | 7720.2522.680 | 63 |
| 0000/0658 | 7021.2725.350 | 64 |
| 0450/0001 | 7027.2725.010 | 64 |
| 0450/0011 | 7027.2725.020 | 64 |

## CAPRE E PECORE - SHEEP AND GOATS

### ADAPT. DELAVAL

| Cod. SPAGGIARI | Cod. ADAPT.                            | PAG. |
|----------------|--|------|
| 0000/0520      | 961403-01 ALMATIC                      | 68   |
| 0000/0522      | 961403-01                              | 68   |
| 0000/0527      | 961430-01 ALMATIC                      | 68   |
| 0000/527SL     | 961430-03 ALMATIC                      | 68   |
| 0000/0584      | 986836-02                              | 69   |
| 0000/0653      | 988513-01 ALMATIC \<br>MANUS 901299-01 | 69   |
| 0000/653SL     | 988513-01 ALMATIC                      | 69   |
| 0000/673SL     | 988513-01 ALMATIC                      | 69   |

### ADAPT. FULLWOOD

| Cod. SPAGGIARI | Cod. ADAPT. | PAG. |
|----------------|-------------|------|
| 0000/0398      | 20236       | 70   |
| 0395/0005      | 20160       | 70   |
| 0000/0300L     | FULLWOOD    | 70   |
| 0000/0524      | 20150       | 70   |
| 0056/0002      | 20141       | 71   |

### ADAPT. GASCOIGNE MELOTTE

| Cod. SPAGGIARI | Cod. ADAPT. | PAG. |
|----------------|-------------|------|
| 0000/0292      | 381448      | 71   |
| 0000/0766      | D381997     | 71   |

### ADAPT. MANUS

| Cod. SPAGGIARI | Cod. ADAPT. | PAG. |
|----------------|-------------|------|
| 0000/0204      | 965143      | 72   |

### ADAPT. S.A.CHRISTENSEN

| Cod. SPAGGIARI | Cod. ADAPT. | PAG. |
|----------------|-------------|------|
| 0000/695SL     | 25200138    | 72   |

### ADAPT. SPAGGIARI

| Cod. SPAGGIARI | Cod. ADAPT. | PAG. |
|----------------|-------------|------|
| 0000/0385      | SPAGGIARI   | 72   |
| 0000/0386      | SPAGGIARI   | 73   |
| 0000/0300L     | SPAGGIARI   | 73   |

|            |           |    |
|------------|-----------|----|
| 0000/0301A | SPAGGIARI | 73 |
| 0509/0001  | SPAGGIARI | 73 |
| 0000/0737  | SPAGGIARI | 73 |

### ADAPT. WESTFALIA GEA

| Cod. SPAGGIARI | Cod. ADAPT.   | PAG. |
|----------------|---------------|------|
| 0000/0291      | 7036.2725.060 | 74   |
| 0000/0679      | 7036.2725.170 | 74   |
| 0000/0688      | 7036.2725.140 | 74   |

\*Spaggiari items are NOT original but interchangeable. References to other manufacturers by their company names, trademarks or product references are for the item identification purposes and adaptability OF SPAGGIARI'S SPARE PARTS with such products and does not indicate that Spaggiari has received approval from or the authorization of such third parties to produce or distribute such products. Trademarks, company names and product (not Spaggiari), are property of their respective owners and used in compliance to art. 21 clause 1 c) CPI.  
\*prodotti Spaggiari sono parti di ricambio adattabili. Qualsiasi riferimento ad altri nomi di produttori originali, marchi e nomi di prodotti originali o riferimenti è da intendersi ai fini di identificare la compatibilità della parte di ricambio Spaggiari con detti prodotti e non implica che Spaggiari abbia ricevuto l'approvazione o autorizzazione da detti produttori originali a produrre e distribuire detti prodotti. Marchi e nomi di prodotti non Spaggiari, sono da intendersi proprietà degli stessi ed utilizzati come solo riferimento in conformità Art. 21 comma 1 c) CPI.



# Quality since 1953

Spaggiari Industria Gomma è un'azienda italiana situata nel cuore dell'Emilia Romagna. L'esperienza e la competenza maturate in 70 anni di attività hanno portato Spaggiari ad affermarsi nel panorama nazionale e internazionale come punto di riferimento nella lavorazione e fornitura di articoli in gomma.

Siamo il primo produttore a livello mondiale per ampiezza di gamma di prodotti in gomma destinati alla zootecnia.

Spaggiari Industria Gomma est une entreprise italienne située au cœur de l'Émilie Romagne. L'expérience et la compétence acquises en 70 ans d'activité ont porté Spaggiari à s'affirmer dans le panorama italien et international comme référence dans le domaine du traitement et de la fourniture d'articles en caoutchouc.

Nous sommes le premier producteur, au niveau mondial, en termes d'importance de la gamme de produits en caoutchouc destinés à la zootecnie.

Spaggiari Industria Gomma ist ein italienisches Unternehmen, das sich im Herzen der Emilia-Romagna befindet. Die in über 70 Unternehmensjahren gereifte Erfahrung und Kompetenz haben dazu geführt, dass Spaggiari sich auf nationaler und internationaler Ebene als Bezugspunkt im Bereich der Verarbeitung und Lieferung von Gummartikeln etabliert hat.

Wir nehmen auf Weltebene die erste Position bezüglich der Größe der Palette an für den Viehzuchtbereich vorgesehenen Gummiprodukten ein.



Best milking solutions







made in italy  
1000%

### CERTIFICAZIONI CERTIFICATIONS ZERTIFIZIERUNGEN

La certificazione ISO 9001 dimostra che il sistema di gestione della qualità dell'impresa è stato riconosciuto conforme ad uno standard di eccellenza.

La certification ISO 9001 atteste que le système de gestion de la qualité de l'entreprise a été reconnu conforme à un standard d'excellence.

Die Zertifizierung ISO 9001 belegt, dass das Qualitätssteuerungssystem des Unternehmens einen herausragenden Standard hat.

Prodotto conforme alla Normativa Europea BfR (Cap. XXI, cat. 3).

Produit conforme à la Réglementation Européenne BfR (Chap. XXI, cat. 3).

Der europäischen Regelung BfR (Kap. XXI, Kat. 3) entsprechendes Produkt.

Prodotto conforme alla legislazione Europea.

Produit conforme à la législation européenne.

Mit der europäischen Gesetzgebung übereinstimmendes.

Materiale prodotto in piena conformità con la Normativa FDA Americana.

Matériau produit conformément à la réglementation américaine FDA.

Völlig der amerikanischen FDA-Regelung entsprechend produziertes Material.

Materiale idoneo al contatto con prodotti alimentari secondo il Regolamento (CE) n. 1935/2004 del Parlamento europeo e del Consiglio, del 27 ottobre 2004.

Matériau adapté au contact alimentaire conformément au Règlement (CE) n° 1935/2004 du Parlement européen et du Conseil du 27 octobre 2004.

Für den Kontakt mit Lebensmittelprodukten geeignetes Material gemäß der EU-Verordnung Nr. 1935/2004 des Europäischen Parlaments und Rats vom 27. Oktober 2004.





# TIMEPRO®

MADE IN ITALY

**+20%  
BETTER TIME  
PERFORMANCE**

**1.000 HOURS  
OR 3.000  
MILKINGS**

La prima miscela tecnicamente evoluta che garantisce un'aspettativa media di vita di 1000 ore di mungitura o 3000 mungiture.

Le premier mélange avant-gardiste, au niveau technique, qui assure une durée de vie moyenne de 1000 heures de traite ou 3000 traites.

Das erste technisch hochentwickelte Gemisch, das eine Durchschnittslebenserwartung von 1000 Melkstunden oder 3000 Melkvorgängen gewährleistet.



**NEW PACKING**

**Tutti i modelli di guaine sono disponibili nella versione ventilata**  
**Tous les modèles de manchons sont disponibles en version ventilée (avec vent)**  
**Alle Gummi-Modelle sind in der belüfteten Version (mit Belüftung) erhältlich**



**VENT  
OPTION**



**spaggiari**

# O-PURE

Esternamente, più resistente alle condizioni aggressive della stalla.

Un doppio strato, internamente idoneo al contatto con gli alimenti secondo la normativa BfR europea.



BfR

Spaggiari prosegue il trend di innovazione tecnologica e presenta **O-PURE**, il tubo coestruso che unisce i vantaggi di due compound prodotti congiuntamente.

Un doppio strato: internamente idoneo al contatto con gli alimenti secondo la normativa BfR (Europea), ed esternamente più resistente alle condizioni aggressive della stalla.

Spaggiari suit la tendance de l'innovation technologique et présente **O-PURE**, le tuyau coextrudé associant les avantages de deux éléments produits conjointement. Une double couche à l'intérieur adaptée au contact alimentaires conformément aux réglementations BfR (Européenne), et à l'extérieur plus résistante aux conditions agressives de l'étable.

Spaggiari setzt den Trend der technologischen Innovation fort und stellt **O-PURE** vor, den co-extrudierten Schlauch, der die Vorteile zweier Produktgemische miteinander vereint. Eine Doppelschicht, die innen, gemäß der Anforderung BfR (Europa), für den Kontakt mit Lebensmitteln geeignet ist und außen widerstandsfähiger gegenüber den aggressiven Bedingungen des Stalls ist.

**NO PHTHALATES**  
IN COMPLIANCE WITH REACH-SVHC LIST

## Spaggiari non utilizza ftalati Spaggiari n'utilise pas de phtalates Spaggiari verwendet keine Phthalate

La presenza del nostro marchio nel prodotto certifica che la progettazione e la realizzazione sono avvenute in conformità alla direttiva UE 2002/72/CE e 76/769/CE sulla restrizione dell'uso di cloruro di polivinile (PVC), cloruro di vinile e di miscele di PVC e ftalati 7P.

La présence de notre marque certifie que la conception et la réalisation ont été effectuées conformément à la directive européenne 2002/72/CE et 76/769/CE concernant la restriction de l'utilisation de chlorure de polyvinyle (PVC), chlorure de vinyle et de mélanges de PVC et phtalates 7P.

Das Vorhandensein unseres Markenzeichens bescheinigt, dass die Konzipierung und Erstellung in Übereinstimmung mit den EU-Richtlinien 2002/72/CE und 76/769/CE zur Beschränkung der Verwendung von Polyvinylchlorid (PVC), Vinylchlorid und Gemischen aus PVC und 7P-Phthalaten erfolgten.



**spaggiari**



**spaggiari**

**GUAINE DI MUNGITURA  
BOVINI & BUFALÈ**

**MANCHONS TRAYEURS  
POUR BOVINS ET  
BUFFLONNES**

**ZITZENGUMMIS RINDER  
& BÜFFEL**

\*Spaggiari items are NOT ORIGINAL but interchangeable. References to other manufacturers by their company names, trademarks or product references are for information purposes and adaptability OF SPAGGIARI'S SPARE PARTS with such products and does not indicate that Spaggiari has received approval from or the authorization of such third parties to produce or distribute such products. Trademarks, company names and product (not Spaggiari), are property of their respective owners and used in compliance to art. 21 clause 1 c) CPL.  
\*I prodotti Spaggiari sono parti di ricambio adattabili. Qualsiasi riferimento ad altri nomi di produttori originali, marchi e nomi di prodotti originali o riferimenti è da intendersi ai fini di identificare la compatibilità della parte di ricambio Spaggiari con detti prodotti e non implica che Spaggiari abbia ricevuto l'approvazione o l'autorizzazione da detti produttori originali a produrre e distribuire detti prodotti. Marchi e nomi di prodotti non Spaggiari, sono da intendersi come riferimenti ai fini di identificare la compatibilità della parte di ricambio Spaggiari con detti prodotti e non implica che Spaggiari abbia ricevuto l'approvazione o l'autorizzazione da detti produttori originali a produrre e distribuire detti prodotti. Marchi e nomi di prodotti non Spaggiari, sono da intendersi come riferimenti in conformità Art. 21 comma 1 c) CPL.  
Our spare parts are NOT ORIGINAL but interchangeable. Original numbers and descriptions used in this catalogue are for reference only.



# adapt. BOU-MATIC

Tutti i modelli di guaine sono disponibili nella versione ventilata  
Tous les modèles de manchons sont disponibles en version ventilée (avec vent)  
Alle Gummi-Modelle sind in der belüfteten Version (mit Belüftung) erhältlich

cod. 0000/0486

adapt. DK1F \ 8506752 \ 8506718 BOU-MATIC



TIMEPRO®



Lavaggi idonei - Suitable jetters  
cod. 0000/0624



cod. 0000/0561

adapt. DK1X BOU-MATIC



TIMEPRO®

VENT OPTION COD. 0000/0561VTB



Lavaggi idonei - Suitable jetters  
cod. 0000/0296  
cod. 0000/0624



cod. 0000/0562

adapt. R-1C BOU-MATIC



TIMEPRO®



Lavaggi idonei - Suitable jetters  
cod. 0000/0293



cod. 0000/0661

adapt. R1EX BOU-MATIC



TIMEPRO®



Lavaggi idonei - Suitable jetters  
cod. 0000/0293



cod. 0000/0674

adapt. DKFM BOU-MATIC



TIMEPRO®



Lavaggi idonei - Suitable jetters  
cod. 0000/0624



cod. 0000/0689

adapt. DK1X BOU-MATIC



TIMEPRO®



Lavaggi idonei - Suitable jetters  
cod. 0000/0296  
cod. 0000/0624



cod. 0000/0703

adapt. MAGNUM 400MX BOU-MATIC



TIMEPRO®



Lavaggi idonei - Suitable jetters  
cod. 0000/0624  
cod. 0000/0729



cod. 0000/0703-1

adapt. MAGNUM 400MX BOU-MATIC



TIMEPRO®

WITH VENT



Lavaggi idonei - Suitable jetters  
cod. 0000/0624  
cod. 0000/0729



cod. 0000/0730

adapt. FLEX 60\* BOU-MATIC



TIMEPRO®

VENT OPTION COD. 0000/0730V



Lavaggi idonei - Suitable jetters  
cod. 0000/0624  
cod. 0000/0729



# adapt. DAIRYMASTER

Tutti i modelli di guaine sono disponibili nella versione ventilata  
Tous les modèles de manchons sont disponibles en version ventilée (avec vent)  
Alle Gummi-Modelle sind in der belüfteten Version (mit Belüftung) erhältlich

cod. 0093/0002

adapt. 916S DAIRYMASTER



SILICONE

VENT OPTION COD. 0093/0002V



Lavaggi idonei - Suitable jetters  
cod. 0000/0180  
cod. 0000/0293





cod. 0000/0699-1

adapt. 916S DAIRYMASTER



TIMEPRO®



ø 22,5 mm      ø 21 mm      ø 8,5 mm  
310 mm

Lavaggi idonei - Suitable jetters  
cod. 0000/0180  
cod. 0000/0293



cod. 0000/0276

adapt. DAIRYMASTER



cod. 0000/276S

adapt. DAIRYMASTER



cod. 0000/0277

adapt. DAIRYMASTER



# adapt. DELAVAL

Tutti i modelli di guaine sono disponibili nella versione ventilata  
Tous les modèles de manchons sont disponibles en version ventilée (avec vent)  
Alle Gummi-Modelle sind in der belüfteten Version (mit Belüftung) erhältlich

cod. 0000/0108

adapt. 960000-01 DELAVAL



TIMEPRO®



ø 24 mm      ø 20 mm      ø 8 mm  
300 mm

Lavaggi idonei - Suitable jetters  
cod. 0000/0296



cod. 0000/108SL

adapt. 960000-01 DELAVAL



SILICONE



ø 22,5 mm      ø 20 mm      ø 8 mm  
300 mm

0000/BL683  
PROTECTOR OPTION

Lavaggi idonei - Suitable jetters  
cod. 0000/0296



cod. 0000/0108L

adapt. 960000-02 DELAVAL



TIMEPRO®



ø 24 mm      ø 20 mm      ø 8 mm  
295 mm

Lavaggi idonei - Suitable jetters  
cod. 0000/0296



cod. 0000/0744

adapt. 960000-02/928179-01 DELAVAL



TIMEPRO®



ø 23 mm      ø 20 mm      ø 8 mm  
295 mm

Lavaggi idonei - Suitable jetters  
cod. 0000/0296



cod. 0000/0108M

adapt. 960000-01 DELAVAL



TIMEPRO®



ø 24 mm      ø 20 mm      ø 9,5 mm  
300 mm

Lavaggi idonei - Suitable jetters  
cod. 0000/0296



cod. 0000/0108MR

adapt. 960000-01 DELAVAL



TIMEPRO®



ø 24 mm      ø 20 mm      ø 9,5 mm  
300 mm

Lavaggi idonei - Suitable jetters  
cod. 0000/0296



cod. 0000/108MSL

adapt. 960000-01 DELAVAL



SILICONE



ø 22,5 mm      ø 20 mm      ø 9 mm  
300 mm

Lavaggi idonei - Suitable jetters  
cod. 0000/0296



cod. 0000/0108ML

adapt. 960000-01 DELAVAL



TIMEPRO®



ø 24 mm      ø 20 mm      ø 9,5 mm  
300 mm

Lavaggi idonei - Suitable jetters  
cod. 0000/0296





cod. 0000/0108ML-1

adapt. 960000-01 / 928179 DELAVAL



TIMEPRO®



ø 23 mm      ø 20 mm      ø 9,5 mm  
300 mm

Lavaggi idonei - Suitable jetters  
cod. 0000/0296



cod. 2200/0907

cod. 0000/0156

adapt. 960016-01 DELAVAL



TIMEPRO®



ø 24 mm      ø 23 mm      ø 8 mm  
285 mm

Lavaggi idonei - Suitable jetters  
cod. 0000/0296



cod. 2200/0911 (360 gr)  
cod. 2200/0911-1 (200 gr)

cod. 0000/609SL

adapt. 960016-01 DELAVAL



SILICONE



ø 22 mm      ø 23 mm      ø 8 mm  
292 mm

Lavaggi idonei - Suitable jetters  
cod. 0000/0296



cod. 2200/0911 (360 gr)  
cod. 2200/0911-1 (200 gr)

cod. 0000/609MSL

adapt. 960016-01 DELAVAL



SILICONE



ø 22 mm      ø 23 mm      ø 10 mm  
292 mm

Lavaggi idonei - Suitable jetters  
cod. 0000/0296



cod. 2200/0911 (360 gr)  
cod. 2200/0911-1 (200 gr)

cod. 0000/0157

adapt. 960017-01 DELAVAL



TIMEPRO®



ø 27 mm      ø 23 mm      ø 8 mm  
305 mm

Lavaggi idonei - Suitable jetters  
cod. 0000/0313



cod. 2200/0911 (360 gr)  
cod. 2200/0911-1 (200 gr)

cod. 0000/157SL

adapt. 960017-02 DELAVAL



SILICONE



ø 24 mm      ø 22 mm      ø 8,5 mm  
305 mm

Lavaggi idonei - Suitable jetters  
cod. 0000/0313



cod. 2200/0911 (360 gr)  
cod. 2200/0911-1 (200 gr)

cod. 0000/0199

adapt. 960008-01 DELAVAL



TIMEPRO®



ø 27 mm      ø 22,5 mm  
180 mm

Lavaggi idonei - Suitable jetters  
cod. 0000/0313



cod. 0000/0202

adapt. BOSIO / IRLANDA DELAVAL



TIMEPRO®



ø 22 mm      ø 21 mm      ø 8 mm  
315 mm

Lavaggi idonei - Suitable jetters  
cod. 0000/0293



cod. 2200/0907

cod. 0000/0202-1

adapt. BOSIO / IRLANDA DELAVAL



TIMEPRO®



ø 23 mm      ø 21 mm      ø 8 mm  
315 mm

Lavaggi idonei - Suitable jetters  
cod. 0000/0293



cod. 2200/0907

cod. 0000/0202M

adapt. BOSIO / IRLANDA DELAVAL



TIMEPRO®



ø 22 mm      ø 21 mm      ø 9,5 mm  
315 mm

Lavaggi idonei - Suitable jetters  
cod. 0000/0293



cod. 2200/0907

cod. 0000/0206

adapt. 960007-01 DELAVAL



TIMEPRO®



ø 25 mm      ø 22 mm  
175 mm

Lavaggi idonei - Suitable jetters  
cod. 0000/0296



cod. 0000/0213

adapt. 727537-01 \ 928178-01 DELAVAL



TIMEPRO®



ø 20 mm      ø 20 mm      ø 8 mm  
290 mm

Lavaggi idonei - Suitable jetters  
cod. 0000/0296



cod. 2200/0907



cod. 0000/0236

adapt. 960016-83 DELAVAL



TIMEPRO®



Lavaggi idonei - Suitable jetters  
cod. 0000/0296



cod. 2200/0911 (360 gr)  
cod. 2200/0911-1 (200 gr)

cod. 0179/0248

adapt. 960018-01 / X JERSEY DELAVAL



TIMEPRO®



Lavaggi idonei - Suitable jetters  
cod. 0000/0296



cod. 2200/0911 (360 gr)  
cod. 2200/0911-1 (200 gr)

cod. 0000/0236-1

adapt. 960016-83 / 906801-01 DELAVAL



TIMEPRO®



Lavaggi idonei - Suitable jetters  
cod. 0000/0296



cod. 2200/0911 (360 gr)  
cod. 2200/0911-1 (200 gr)

cod. 0000/0266

adapt. 960017-02 DELAVAL



TIMEPRO®



Lavaggi idonei - Suitable jetters  
cod. 0000/0313



cod. 2200/0911 (360 gr)  
cod. 2200/0911-1 (200 gr)

cod. 0000/0236M

adapt. 960016-83 / 907595-01 DELAVAL



TIMEPRO®



Lavaggi idonei - Suitable jetters  
cod. 0000/0296



cod. 2200/0911 (360 gr)  
cod. 2200/0911-1 (200 gr)

cod. 0000/0266M

adapt. 960017-02 DELAVAL



TIMEPRO®



Lavaggi idonei - Suitable jetters  
cod. 0000/0313



cod. 2200/0911 (360 gr)  
cod. 2200/0911-1 (200 gr)

cod. 0000/0241

adapt. 960001-01 DELAVAL



TIMEPRO®



Lavaggi idonei - Suitable jetters  
cod. 0000/0313



cod. 2200/0907

cod. 0000/0287

adapt. 960001-04 DELAVAL



TIMEPRO®



Lavaggi idonei - Suitable jetters  
cod. 0000/0313



cod. 2200/0907

cod. 0000/0247

adapt. 960017-83 DELAVAL



TIMEPRO®



Lavaggi idonei - Suitable jetters  
cod. 0000/0313



cod. 2200/0911 (360 gr)  
cod. 2200/0911-1 (200 gr)

cod. 0000/0320

adapt. 960016-83 DELAVAL



TIMEPRO®



Lavaggi idonei - Suitable jetters  
cod. 0000/0296



cod. 2200/0911 (360 gr)  
cod. 2200/0911-1 (200 gr)

cod. 0179/0247

adapt. 960017-81 DELAVAL



TIMEPRO®



Lavaggi idonei - Suitable jetters  
cod. 0000/0313



cod. 2200/0911 (360 gr)  
cod. 2200/0911-1 (200 gr)

cod. 0000/0320M

adapt. 960016-83 DELAVAL



TIMEPRO®



Lavaggi idonei - Suitable jetters  
cod. 0000/0296



cod. 2200/0911 (360 gr)  
cod. 2200/0911-1 (200 gr)



cod. 0000/0325

adapt. 960036-03 DELAVAL



TIMEPRO®



ø 24 mm      ø 22 mm      ø 20 mm  
300 mm

Lavaggi idonei - Suitable jetters  
cod. 0000/0296



cod. 2200/0911 (360 gr)  
cod. 2200/0911-1 (200 gr)

cod. 0000/325SL

adapt. 960036-03 DELAVAL



SILICONE



ø 23 mm      ø 22 mm      ø 20 mm  
300 mm

Lavaggi idonei - Suitable jetters  
cod. 0000/0296



cod. 2200/0911 (360 gr)  
cod. 2200/0911-1 (200 gr)

cod. 0000/0331

adapt. 998228-01 DELAVAL



TIMEPRO®



ø 24 mm      ø 21 mm      ø 8 mm  
310 mm

Lavaggi idonei - Suitable jetters  
cod. 0000/0293



cod. 2200/0907

cod. 0000/0331M

adapt. 998228-01 DELAVAL



TIMEPRO®



ø 24 mm      ø 21 mm      ø 9,5 mm  
310 mm

Lavaggi idonei - Suitable jetters  
cod. 0000/0293



cod. 2200/0907

cod. 0000/0518M

adapt. 998228-01 DELAVAL



TIMEPRO®



ø 22 mm      ø 21 mm      ø 9,5 mm  
310 mm

Lavaggi idonei - Suitable jetters  
cod. 0000/0145  
cod. 0000/0188  
cod. 0000/0293



cod. 2200/0907

cod. 0000/0441

adapt. 960016-01 DELAVAL



TIMEPRO®



ø 22 mm      ø 23 mm      ø 8 mm  
292 mm

Lavaggi idonei - Suitable jetters  
cod. 0000/0296



cod. 2200/0911 (360 gr)  
cod. 2200/0911-1 (200 gr)

cod. 0000/0444-1

adapt. 999009-03 DELAVAL



TIMEPRO®



ø 20 mm      ø 26 mm      ø 20 mm  
315 mm

Lavaggi idonei - Suitable jetters  
cod. 0000/0715



cod. 2838/0002  
cod. 2838/T002

cod. 0000/0444

adapt. 999009-01 DELAVAL



TIMEPRO®



ø 20 mm      ø 26 mm      ø 20 mm  
315 mm

Lavaggi idonei - Suitable jetters  
cod. 0000/0293  
cod. 0000/0296  
cod. 0000/0605  
cod. 0000/605SL  
cod. 0000/0624  
cod. 0000/0715



cod. 2838/0002  
cod. 2838/T002

cod. 0000/444SL

adapt. 999009-01 DELAVAL



SILICONE



ø 20 mm      ø 26 mm      ø 20 mm  
305 mm

Lavaggi idonei - Suitable jetters  
cod. 0000/0605  
cod. 0000/605SL



cod. 2838/0002  
cod. 2838/T002

cod. 0000/0599

adapt. 999007-03 / 906803 DELAVAL



TIMEPRO®



ø 20 mm      ø 26 mm      ø 20 mm  
315 mm

Lavaggi idonei - Suitable jetters  
cod. 0000/0293  
cod. 0000/0296  
cod. 0000/0605  
cod. 0000/605SL  
cod. 0000/0624  
cod. 0000/0715



cod. 2838/0002  
cod. 2838/T002

cod. 0000/0493

adapt. 985008-01 DELAVAL



TIMEPRO®



ø 22 mm      ø 22 mm      ø 20 mm  
305 mm

Lavaggi idonei - Suitable jetters  
cod. 0000/0605  
cod. 0000/605SL



cod. 0000/0549

adapt. 999008-01 DELAVAL



TIMEPRO®



ø 22 mm      ø 26 mm      ø 20 mm  
315 mm

Lavaggi idonei - Suitable jetters  
cod. 0000/0293  
cod. 0000/0296  
cod. 0000/0605  
cod. 0000/605SL



cod. 2838/0002  
cod. 2838/T002



cod. 0000/0714

adapt. 964008-01 DELAVAL



ø 22 mm      ø 25,5 mm      ø 20 mm  
305 mm

Lavaggi idonei - Suitable jetters  
cod. 0000/0293  
cod. 0000/0296  
cod. 0000/0605  
cod. 0000/605SL  
cod. 0000/0715



cod. 0000/0656

adapt. 999006-01 DELAVAL



ø 18 mm      ø 26 mm      ø 20 mm  
308 mm

Lavaggi idonei - Suitable jetters  
cod. 0000/0762



cod. 0000/0590

adapt. 999007-01 DELAVAL



ø 20 mm      ø 26 mm      ø 20 mm  
340 mm

Lavaggi idonei - Suitable jetters  
cod. 0000/0605  
cod. 0000/605SL



cod. 0000/0657

adapt. 964007-01 DELAVAL



ø 20 mm      ø 26 mm      ø 20 mm  
308 mm

Lavaggi idonei - Suitable jetters  
cod. 0000/0145  
cod. 0000/0762



cod. 0000/0598

adapt. 999008-01 DELAVAL



ø 22 mm      ø 26 mm      ø 20 mm  
345 mm

Lavaggi idonei - Suitable jetters  
cod. 0000/0605  
cod. 0000/605SL



cod. 0000/0659

adapt. 928328-01 DELAVAL



ø 24 mm      ø 26 mm      ø 11 mm  
315 mm

Lavaggi idonei - Suitable jetters  
cod. 0000/0293



cod. 0000/0641

adapt. 960037-81 DELAVAL



ø 24 mm      ø 22 mm      ø 20 mm  
300 mm

Lavaggi idonei - Suitable jetters  
cod. 0000/0313



cod. 0000/659SL

adapt. 928328-01 DELAVAL

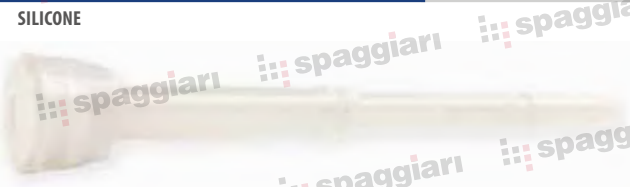

ø 24 mm      ø 26 mm      ø 11 mm  
305 mm

Lavaggi idonei - Suitable jetters  
cod. 0000/0293



cod. 0000/0647

adapt. 960037-80 DELAVAL



ø 27 mm      ø 22 mm      ø 20 mm  
300 mm

Lavaggi idonei - Suitable jetters  
cod. 0000/0313



cod. 0000/0668

adapt. 999009-01 DELAVAL



ø 20 mm      ø 26 mm      ø 20 mm  
310 mm

Lavaggi idonei - Suitable jetters  
cod. 0000/0605



cod. 0000/655SL

adapt. 999008-01 \ 964008-01 DELAVAL



ø 20 mm      ø 26 mm      ø 20 mm  
305 mm

Lavaggi idonei - Suitable jetters  
cod. 0000/0179



cod. 0000/0671

adapt. 960199-01 DELAVAL



ø 25 mm      ø 20 mm      ø 9 mm  
290 mm

Lavaggi idonei - Suitable jetters  
cod. 0000/0180  
cod. 0000/0293  
cod. 0000/0296





cod. 0000/0672

adapt. 990666-01 \ 906836-01 DELAVAL



TIMEPRO®



ø 22 mm      ø26-29 mm      ø 10 mm  
303 mm



OVAL SHAPE

Lavaggi idonei - Suitable jetters

cod. 0000/0180

cod. 0000/0293

cod. 0000/0296



cod. 0000/0675

adapt. 990777-01 \ 906837-01 DELAVAL



TIMEPRO®



ø 24 mm      ø26-29 mm      ø 10 mm  
306 mm



OVAL SHAPE

Lavaggi idonei - Suitable jetters

cod. 0000/0180

cod. 0000/0293

cod. 0000/0296



cod. 0000/0680

adapt. 927259-01 DELAVAL



TIMEPRO®



ø 20 mm      ø26 mm  
165 mm



ROBOT



cod. 0000/0682

adapt. 2100 DELAVAL



TIMEPRO®



ø 20 mm      ø28 mm      ø 20 mm  
290 mm

Lavaggi idonei - Suitable jetters

cod. 0000/0762



cod. 0000/700SL

adapt. 960016-01 DELAVAL



SILICONE



ø 20 mm      ø23 mm      ø 8 mm  
292 mm

Lavaggi idonei - Suitable jetters

cod. 0000/0605

cod. 0000/605SL



cod. 0000/0704

adapt. 999004-01 DELAVAL



TIMEPRO®



ø 20 mm      ø26 mm      ø 20 mm  
308 mm

Lavaggi idonei - Suitable jetters

cod. 0000/0762



cod. 0000/0716

adapt. 869407-01 / CLOVER DELAVAL



TIMEPRO®



ø 20 mm      ø26 mm      ø 20 mm  
310 mm



TRIANGULAR SHAPE

Lavaggi idonei - Suitable jetters

cod. 0000/0296

cod. 0000/0715



cod. 0000/0733

adapt. 918701 mod. BOSIO/IRLANDA DELAVAL



TIMEPRO®



ø 23 mm      ø 26,5 mm      ø 10 mm  
315 mm



OVAL SHAPE

Lavaggi idonei - Suitable jetters

cod. 0000/0293



cod. 0000/0760

adapt. VMS 876295-80 DELAVAL



TIMEPRO®



ø 20 mm      ø 14 mm  
168 mm



ROBOT



TRIANGULAR SHAPE



cod. 0000/0765

adapt. CLOVER 869407-01 DELAVAL



TIMEPRO®



ø 21 mm      ø 26 mm      ø 20 mm  
310 mm



TRIANGULAR SHAPE

Lavaggi idonei - Suitable jetters

cod. 0000/0296

cod. 0000/0715



cod. 0000/0775

adapt. CLOVER R33 DELAVAL



TIMEPRO®



ø 20 mm      ø 27 mm      ø 9,5 mm  
303 mm



TRIANGULAR SHAPE

Lavaggi idonei - Suitable jetters

cod. 0000/0296

cod. 0000/0715





cod. 0000/0145

adapt. MK2 GASCOIGNE MELOTTE

ID ø 45 mm



0000/0518M  
0000/0657

cod. 0000/0762

adapt. 929756-80 DELAVAL

int. ø 50 mm



0000/0656  
0000/0657  
0000/0682  
0000/0704

cod. 0000/0736

adapt. 995298-03 HP100 / HP102 DELAVAL



cod. 0000/0252

adapt. 958689-01 DELAVAL



cod. 0000/0296

adapt. 7271362 DELAVAL

ID ø 60 mm



|               |             |             |             |           |
|---------------|-------------|-------------|-------------|-----------|
| 0000/0108     | 0000/0171   | 0000/0325   | 0000/0523   | 0000/0675 |
| 0000/0108L    | 0000/0206   | 0000/0325SL | 0000/0527   | 0000/0714 |
| 0000/0108M    | 0000/0213   | 0000/0385   | 0000/527SL  | 0000/0716 |
| 0000/0108ML   | 0000/0236   | 0000/0398   | 0000/0549   | 0000/0744 |
| 0000/0108ML-1 | 0000/0236-1 | 0000/0441   | 0000/0599   | 0000/0765 |
| 0000/0108MR   | 0000/0236M  | 0000/0441M  | 0000/609SL  | 0000/0775 |
| 0000/108MSL   | 0000/0300L  | 0000/0444   | 0000/609MSL |           |
| 0000/108SL    | 0000/0320   | 0000/0514   | 0000/0671   |           |
| 0000/0156     | 0000/0320M  | 0000/0517   | 0000/0672   |           |

cod. 0000/0350

adapt. 959594-01 DELAVAL / HP87



cod. 0000/0435

adapt. 965425-80 DELAVAL / DUOVAC



cod. 0000/0313

adapt. 966745-80 DELAVAL

ID ø 69 mm



|            |            |            |           |
|------------|------------|------------|-----------|
| 0179/0247  | 0000/0241  | 0000/0268  | 0000/0641 |
| 0000/0157  | 0000/0247  | 0000/268TV | 0000/0647 |
| 0000/157SL | 0000/0266  | 0000/0287  |           |
| 0000/0199  | 0000/0266M | 0000/0287M |           |

cod. 0024/0001 - EP100 / EP100B

adapt. 967955-01 DELAVAL



cod. 0024/0002 - EP100

adapt. 967099-01 DELAVAL



cod. 0000/0312

adapt. 70290921 DELAVAL

int. ø 44 mm



cod. 0000/0537

adapt. 961407 DELAVAL

int. ø 40,5 mm



int. ø 9 mm

cod. 0024/0003 - EP100

adapt. 999261-80 DELAVAL



cod. 0024/0004 - EP100

adapt. 967465-01 DELAVAL



cod. 0000/0715

adapt. 907429-01 DELAVAL

ID ø 57,7 mm



0000/0444-1  
0000/0444  
0000/0599  
0000/0714  
0000/0716  
0000/0765  
0000/0775

cod. 0000/0605

adapt. 999413-02 DELAVAL

ID ø 59 mm



0000/0444  
0000/444SL  
0000/0493  
0000/0590  
0000/0549  
0000/0598  
0000/0599  
0000/0668  
0000/700SL  
0000/0714

cod. 0000/0177

adapt. MILK PUMP FMP 55 DELAVAL



7,3 mm

ø 40 mm  
ø 32,4 mm

cod. 0000/177TN

adapt. 957859-01



5 mm

ø 40 mm  
ø 31 mm

cod. 0000/605SL

adapt. 999413-02 DELAVAL

ID ø 59 mm



0000/0444  
0000/444SL  
0000/0493  
0000/0590  
0000/0549  
0000/0598  
0000/0599  
0000/700SL  
0000/0714

cod. 0000/0173

adapt. 995298-02 / 958507-01 / HP100 DELAVAL



cod. 0000/0242

adapt. DELAVAL



6 mm

ø 44 mm  
ø 30 mm

cod. 0000/0337

adapt. 952701 DELAVAL



8,2 mm

ø 62 mm  
ø 53 mm



cod. 0000/0498  
adapt. 967164



cod. 0000/0498-1  
adapt. 967164 DELAVAL



cod. 0000/0158  
adapt. 958170 DELAVAL



cod. 0000/0285  
adapt. 27315 DELAVAL



cod. 0000/0472  
adapt. 965423 DELAVAL



cod. 0000/0473  
adapt. 968900-01 DELAVAL



cod. 0000/0161  
adapt. 20029 DELAVAL



cod. 0000/0650  
adapt. 989917-81 DELAVAL ALMATIC G50+  
RUBBER



cod. 0006/0012  
adapt. 7029092 DELAVAL



cod. 0006/0013  
adapt. 256901 DELAVAL



cod. 0000/BL650SL  
adapt. 989917-81 DELAVAL ALMATIC G50+  
SILICONE



cod. 0000/650SL  
adapt. 989917-81 DELAVAL ALMATIC G50+  
SILICONE



cod. 0006/0018  
adapt. DELAVAL



cod. 0006/0019  
adapt. DELAVAL



# adapt. FULL-LAVAL

Tutti i modelli di guaine sono disponibili nella versione ventilata  
Tous les modèles de manchons sont disponibles en version ventilée (avec vent)  
Alle Gummi-Modelle sind in der belüfteten Version (mit Belüftung) erhältlich

cod. 0006/0020  
adapt. DELAVAL



cod. 0006/0021  
adapt. DELAVAL



cod. 0000/0724

adapt. STR4 FULL-LAVAL



Lavaggi idonei - Suitable jetters  
cod. 0000/0624  
cod. 0000/0729



cod. 2200/0904

cod. 0006/0022  
adapt. DELAVAL



cod. 0000/0128  
adapt. 26489 DELAVAL



cod. 0000/0754

adapt. STR5X FULL-LAVAL



Lavaggi idonei - Suitable jetters  
cod. 0000/0624  
cod. 0000/0729



cod. 2200/0904



# adapt. FULLWOOD

Tutti i modelli di guaine sono disponibili nella versione ventilata  
Tous les modèles de manchons sont disponibles en version ventilée (avec vent)  
Alle Gummi-Modelle sind in der belüfteten Version (mit Belüftung) erhältlich

cod. 0000/0143

adapt. 20134-SL2CT FULLWOOD



Lavaggi idonei - Suitable jettors  
cod. 0000/0296



cod. 2200/0915

cod. 0000/0143M

adapt. 20134 FULLWOOD



Lavaggi idonei - Suitable jettors  
cod. 0000/0296



cod. 2200/0915

cod. 0000/0175

adapt. 20114 FULLWOOD



Lavaggi idonei - Suitable jettors  
cod. 0000/0729



cod. 2200/0915

cod. 0000/0259

adapt. SL1 FULLWOOD



Lavaggi idonei - Suitable jettors  
cod. 0000/0296



cod. 2200/0915

cod. 0000/0268

adapt. 20138 FULLWOOD



Lavaggi idonei - Suitable jettors  
cod. 0000/0181  
cod. 0000/0313



cod. 2200/0915

cod. 0000/0268TV

adapt. 20137 / SL2 CTF FULLWOOD



Lavaggi idonei - Suitable jettors  
cod. 0000/0181  
cod. 0000/0313



cod. 2200/0915

cod. 0000/0272

adapt. 20122 / SL2 FULLWOOD



Lavaggi idonei - Suitable jettors  
cod. 0000/0296



cod. 2200/0915

cod. 0000/0477

adapt. 20227 FULLWOOD



Lavaggi idonei - Suitable jettors  
cod. 0000/0181



cod. 2200/0915

cod. 0000/0477-1

adapt. 20227 FULLWOOD



Lavaggi idonei - Suitable jettors  
cod. 0000/0181



cod. 2200/0915

cod. 0000/0479

adapt. 20215 FULLWOOD



Lavaggi idonei - Suitable jettors  
cod. 0000/0181



cod. 2200/0915

cod. 0000/0479-1

adapt. 20215 FULLWOOD



Lavaggi idonei - Suitable jettors  
cod. 0000/0181



cod. 2200/0915



cod. 0000/0479-3

adapt. 20215 FULLWOOD



TIMEPRO®



ø 25 mm      ø 32 mm      ø 9,5 mm  
330 mm

Lavaggi idonei - Suitable jetters  
cod. 0000/0181



cod. 2200/0915

cod. 0000/0481

adapt. 20167 / FL7W FULLWOOD



TIMEPRO®



ø 23 mm      ø 28 mm      ø 8,5 mm  
303 mm

Lavaggi idonei - Suitable jetters  
cod. 0000/0296



cod. 2200/0910

cod. 0000/0501

adapt. 20154 / 20168WT / FL10W FULLWOOD



TIMEPRO®



ø 22,5 mm      ø 28 mm      ø 11 mm  
300 mm

Lavaggi idonei - Suitable jetters  
cod. 0000/0296  
cod. 0000/0624



cod. 2200/0910

cod. 0000/0555

adapt. 20146 / FL7S FULLWOOD



TIMEPRO®



ø 20,75 mm      ø 28 mm      ø 8,5 mm  
303 mm

Lavaggi idonei - Suitable jetters  
cod. 0000/0296  
cod. 0000/0624



cod. 2200/0910

cod. 0000/0556

adapt. 20168 / FL7W WT FULLWOOD



TIMEPRO®



ø 22,5 mm      ø 28 mm      ø 10 mm  
303 mm

Lavaggi idonei - Suitable jetters  
cod. 0000/0296  
cod. 0000/0624



cod. 2200/0910

cod. 0000/0557

adapt. 20169 / FL7S WT FULLWOOD



TIMEPRO®



ø 20 mm      ø 28 mm      ø 10 mm  
303 mm

Lavaggi idonei - Suitable jetters  
cod. 0000/0296  
cod. 0000/0624



cod. 2200/0910

cod. 0000/0591

adapt. 020138-SL2 CFT WT SQUARE END NIPPLES FULLWOOD



TIMEPRO®



ø 22,5 mm      ø 32 mm      ø 9,5 mm  
315 mm

VENT OPTION COD. 0000/0591V

Lavaggi idonei - Suitable jetters  
cod. 0000/0181  
cod. 0000/0624



cod. 2200/0915

cod. 0000/0728

adapt. 20215 FULLWOOD



TIMEPRO®



ø 28 mm      ø 32 mm      ø 10,5 mm  
325 mm

Lavaggi idonei - Suitable jetters  
cod. 0000/0624



cod. 2200/0915

0000/0772

adapt. QA23 20282 FULLWOOD



TIMEPRO®



ø 23 mm      ø 28 mm      ø 10,5 mm  
310 mm



Lavaggi idonei - Suitable jetters  
cod. 0000/0624



cod. 2200/0910

0000/0773

adapt. QA23S 020283 FULLWOOD



TIMEPRO®



ø 23 mm      ø 28 mm      ø 9,5 mm  
310 mm



Lavaggi idonei - Suitable jetters  
cod. 0000/0624



cod. 2200/0910

# adapt. GASCOIGNE MELOTTE

Tutti i modelli di guaine sono disponibili nella versione ventilata  
Tous les modèles de manchons sont disponibles en version ventilée (avec vent)  
Alle Gummi-Modelle sind in der belüfteten Version (mit Belüftung) erhältlich

cod. 0000/0147

adapt. 381169 GASCOIGNE MELOTTE



TIMEPRO®



ø 28 mm      ø 19 mm      ø 8 mm  
270 mm

Lavaggi idonei - Suitable jetters  
cod. 0000/0180



cod. 2200/0908



cod. 0000/0148

adapt. 381416 GASCOIGNE MELOTTE



TIMEPRO®



ø 24 mm      ø 19 mm      ø 8 mm  
310 mm

Lavaggi idonei - Suitable jetters  
cod. 0000/0181



cod. 2200/0908

cod. 0000/0148SL

adapt. 381416 GASCOIGNE MELOTTE



SILICONE



ø 22 mm      ø 18 mm      ø 8 mm  
298 mm

Lavaggi idonei - Suitable jetters  
cod. 0000/0181



cod. 2200/0908

cod. 0000/0574

adapt. 381416 GASCOIGNE MELOTTE



TIMEPRO®



ø 24 mm      ø 19 mm      ø 8 mm  
310 mm

Lavaggi idonei - Suitable jetters  
cod. 0000/0181



cod. 2200/0908

cod. 0000/0201

adapt. MK2 GASCOIGNE MELOTTE



TIMEPRO®



ø 25 mm      ø 21 mm      ø 8 mm  
300 mm

Lavaggi idonei - Suitable jetters  
cod. 0000/0145



cod. 2200/0913

cod. 0000/0202

adapt. 1030 GASCOIGNE MELOTTE



TIMEPRO®



ø 22 mm      ø 21 mm      ø 8 mm  
315 mm

Lavaggi idonei - Suitable jetters  
cod. 0000/0293



cod. 2200/0913

cod. 0000/0202-1

adapt. 1030 GASCOIGNE MELOTTE



TIMEPRO®



ø 23 mm      ø 21 mm      ø 8 mm  
315 mm

Lavaggi idonei - Suitable jetters  
cod. 0000/0293



cod. 2200/0913

cod. 0000/0202M

adapt. 1030 GASCOIGNE MELOTTE



TIMEPRO®



ø 22 mm      ø 21 mm      ø 9,5 mm  
315 mm

Lavaggi idonei - Suitable jetters  
cod. 0000/0293



cod. 2200/0913

cod. 0000/0244

adapt. 1010 GASCOIGNE MELOTTE



TIMEPRO®



ø 20 mm      ø 21 mm      ø 8 mm  
310 mm

Lavaggi idonei - Suitable jetters  
cod. 0000/0145



cod. 2200/0913

cod. 0000/0331

adapt. 278720 \ 998228-01 GASCOIGNE MELOTTE



TIMEPRO®



ø 24 mm      ø 21 mm      ø 8 mm  
310 mm

Lavaggi idonei - Suitable jetters  
cod. 0000/0293



cod. 2200/0913

cod. 0000/0331M

adapt. 278720 GASCOIGNE MELOTTE



TIMEPRO®



ø 24 mm      ø 21 mm      ø 9,5 mm  
310 mm

Lavaggi idonei - Suitable jetters  
cod. 0000/0293



cod. 2200/0913

cod. 0000/0358

adapt. T54/L / 381254 GASCOIGNE MELOTTE



TIMEPRO®



ø 28 mm      ø 19 mm      ø 8 mm  
285 mm

Lavaggi idonei - Suitable jetters  
cod. 0000/0180



cod. 2200/0908

cod. 0000/0361

adapt. 381130 GASCOIGNE MELOTTE



TIMEPRO®



ø 28 mm      ø 19 mm      ø 8 mm  
265 mm

Lavaggi idonei - Suitable jetters  
cod. 0000/0181



cod. 2200/0908



cod. 0000/0491

adapt. 381989 GASCOIGNE MELOTTE



ø 22 mm      ø 22 mm      ø 11 mm  
318 mm

Lavaggi idonei - Suitable jetters  
cod. 0000/0181



cod. 2200/0909

cod. 0000/0492

adapt. 381985 GASCOIGNE MELOTTE



ø 24 mm      ø 22 mm      ø 10 mm  
328 mm

Lavaggi idonei - Suitable jetters  
cod. 0000/0181



cod. 2200/0909

cod. 0000/0511

adapt. 381911 GASCOIGNE MELOTTE



ø 23 mm      ø 22 mm      ø 10 mm  
322 mm

Lavaggi idonei - Suitable jetters  
cod. 0000/0293



cod. 2200/0913

cod. 0000/0518

adapt. 381981 - MK2 GASCOIGNE MELOTTE



ø 22 mm      ø 21 mm      ø 8 mm  
310 mm

Lavaggi idonei - Suitable jetters  
cod. 0000/0145  
cod. 0000/0188  
cod. 0000/0293



cod. 2200/0913

cod. 0000/0518M

adapt. 381981 - MK2 GASCOIGNE MELOTTE



ø 22 mm      ø 21 mm      ø 9,5 mm  
310 mm

Lavaggi idonei - Suitable jetters  
cod. 0000/0145  
cod. 0000/0188  
cod. 0000/0293



cod. 2200/0913

cod. 0000/0526

adapt. 381986 GASCOIGNE MELOTTE



ø 21 mm      ø 22 mm      ø 10 mm  
320 mm

Lavaggi idonei - Suitable jetters  
cod. 0000/0145  
cod. 0000/0188  
cod. 0000/0293



cod. 2200/0913

cod. 0000/0528

adapt. 381988 GASCOIGNE MELOTTE



ø 24 mm      ø 22 mm      ø 10 mm  
320 mm

Lavaggi idonei - Suitable jetters  
cod. 0000/0180  
cod. 0000/0293  
cod. 0000/0296



cod. 2200/0913

cod. 0000/0528-1SL

adapt. 381988 GASCOIGNE MELOTTE



ø 24 mm      ø 22 mm      ø 10 mm  
320 mm

Lavaggi idonei - Suitable jetters  
cod. 0000/0188  
cod. 0000/0296



cod. 2200/0913

cod. 0000/0532

adapt. 381995 GASCOIGNE MELOTTE



ø 24 mm      ø 22 mm      ø 10 mm  
328 mm

Lavaggi idonei - Suitable jetters  
cod. 0000/0181



cod. 2200/0909

cod. 0000/0544

adapt. MK3-FLEXHEAD GASCOIGNE MELOTTE



ø 24 mm      ø 21,5 mm      ø 8 mm  
308 mm

Lavaggi idonei - Suitable jetters  
cod. 0000/0145  
cod. 0000/0188  
cod. 0000/0293



cod. 2200/0913

cod. 0000/0558

adapt. 381987 GASCOIGNE MELOTTE



ø 24 mm      ø 21 mm      ø 8,5 mm  
323 mm

Lavaggi idonei - Suitable jetters  
cod. 0000/0145  
cod. 0000/0188  
cod. 0000/0293



cod. 2200/0913

cod. 0000/0587

adapt. MK2 GASCOIGNE MELOTTE



ø 27 mm      ø 21 mm      ø 8 mm  
310 mm

Lavaggi idonei - Suitable jetters  
cod. 0000/0145  
cod. 0000/0188  
cod. 0000/0293



cod. 2200/0913



cod. 0000/0644

adapt. 381922 GASCOIGNE MELOTTE



TIMEPRO®



ø 23 mm      ø 22 mm      ø 9,5 mm  
315 mm

Lavaggi idonei - Suitable jetters  
cod. 0000/0293  
cod. 0000/0296



# adapt. HOSIER

Tutti i modelli di guaine sono disponibili nella versione ventilata  
Tous les modèles de manchons sont disponibles en version ventilée (avec vent)  
Alle Gummi-Modelle sind in der belüfteten Version (mit Belüftung) erhältlich

cod. 0000/0371

adapt. HOSIER



TIMEPRO®



ø 22 mm      ø 20 mm      ø 8 mm  
280 mm

# adapt. IMPULSA

Tutti i modelli di guaine sono disponibili nella versione ventilata  
Tous les modèles de manchons sont disponibles en version ventilée (avec vent)  
Alle Gummi-Modelle sind in der belüfteten Version (mit Belüftung) erhältlich

cod. 0000/0595-1

adapt. NW23 IMPULSA



TIMEPRO®



ø 23 mm      ø 30 mm      ø 10 mm  
320 mm

Lavaggi idonei - Suitable jetters  
cod. 0000/0293  
cod. 0000/0296



cod. 0000/0596

adapt. NW25 IMPULSA



TIMEPRO®



ø 25 mm      ø 30 mm      ø 10 mm  
320 mm

Lavaggi idonei - Suitable jetters  
cod. 0000/0293  
cod. 0000/0296



cod. 0448/0001

adapt. NW23 IMPULSA



TIMEPRO®



ø 23 mm      ø 21 mm  
175 mm

Lavaggi idonei - Suitable jetters  
cod. 0000/0293  
cod. 0000/0296



cod. 0448/0002

adapt. NW25 IMPULSA



TIMEPRO®



ø 25 mm      ø 21 mm  
175 mm

Lavaggi idonei - Suitable jetters  
cod. 0000/0293  
cod. 0000/0296



# adapt. ITALIAN STYLE

Tutti i modelli di guaine sono disponibili nella versione ventilata  
Tous les modèles de manchons sont disponibles en version ventilée (avec vent)  
Alle Gummi-Modelle sind in der belüfteten Version (mit Belüftung) erhältlich

cod. 0000/0029

adapt. BABY ITALIAN STYLE



TIMEPRO®



ø 25 mm      ø 25 mm  
170 mm

Lavaggi idonei - Suitable jetters  
cod. 0000/0180  
cod. 0000/0293



cod. 0000/0110

adapt. BABY ITALIAN STYLE



TIMEPRO®



ø 24 mm      ø 20 mm      ø 9 mm  
295 mm

Lavaggi idonei - Suitable jetters  
cod. 0000/0180  
cod. 0000/0293



cod. 0000/0114

adapt. BABY ITALIAN STYLE



TIMEPRO®



ø 25 mm      ø 28 mm      ø 8 mm  
320 mm

Lavaggi idonei - Suitable jetters  
cod. 0000/0180  
cod. 0000/0293





cod. 0000/0552

adapt. BABY ITALIAN STYLE



TIMEPRO®



ø 25 mm      ø 28 mm      ø 9,5 mm  
325 mm

Lavaggi idonei - Suitable jetters  
cod. 0000/0180  
cod. 0000/0293



cod. 2200/0914

cod. 0000/0687

adapt. MODELLO IP 180000011 ITALIAN STYLE



TIMEPRO®



ø 22,5 mm      ø 26 mm      ø 12,5 mm  
325 mm

Lavaggi idonei - Suitable jetters  
cod. 0000/0293  
cod. 0000/0296



cod. 2200/0905

# adapt. LELY

Tutti i modelli di guaine sono disponibili nella versione ventilata  
Tous les modèles de manchons sont disponibles en version ventilée (avec vent)  
Alle Gummi-Modelle sind in der belüfteten Version (mit Belüftung) erhältlich

cod. 0000/0611

adapt. 559 LELY



SILICONE



ø 21,5 mm      ø 25 mm  
163 mm



Lavaggi idonei - Suitable jetters  
cod. 0000/0771



cod. 2200/0905

cod. 0000/0769

adapt. 559 LELY



SILICONE



ø 21,5 mm      ø 25 mm  
169 mm



Lavaggi idonei - Suitable jetters  
cod. 0000/0771



cod. 2200/0905

cod. 0000/0735

adapt. 556 LELY



SILICONE



ø 19 mm      ø 26 mm  
163 mm



Lavaggi idonei - Suitable jetters  
cod. 0000/0771



cod. 2200/0905

cod. 0000/0758

adapt. 5.9700.2071.0 LELY



SILICONE



ø 18 mm      ø 26 mm  
163 mm



Lavaggi idonei - Suitable jetters  
cod. 0000/0771



cod. 2200/0905

cod. 0000/758SL

adapt. 5.9700.2071.0 LELY



SILICONE



ø 18 mm      ø 26 mm  
163 mm



Lavaggi idonei - Suitable jetters  
cod. 0000/0771



cod. 2200/0905

cod. 0000/0756

adapt. 5.9701.2055.0 LELY



TIMEPRO®



ø 22 mm      ø 23 mm      ø 7 mm  
240 mm



Lavaggi idonei - Suitable jetters  
cod. 0000/0771

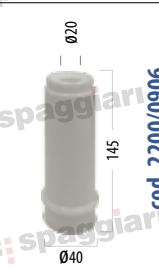

cod. 2200/0906

cod. 0475/NE01

adapt. 911850054.2 / 59000561.0 LELY



cod. 0000/0770

adapt. 5.1003.0373.0 LELY



ø 50 mm  
ø 30 mm

# adapt. MANUS

Tutti i modelli di guaine sono disponibili nella versione ventilata  
Tous les modèles de manchons sont disponibles en version ventilée (avec vent)  
Alle Gummi-Modelle sind in der belüfteten Version (mit Belüftung) erhältlich

cod. 0000/0141

adapt. 957716 MANUS



TIMEPRO®



ø 26 mm      ø 30 mm  
160 mm

Lavaggi idonei - Suitable jetters  
cod. 0000/0293  
cod. 0000/0494



cod. 0000/0142

adapt. 957706 MANUS



ø 25 mm ø 19 mm ø 8 mm  
290 mm

Lavaggi idonei - Suitable jetters  
cod. 0000/0293  
cod. 0000/0494



cod. 0000/0397

adapt. 955703 MANUS



ø 24 mm ø 19 mm ø 8 mm  
295 mm

Lavaggi idonei - Suitable jetters  
cod. 0000/0293  
cod. 0000/0494



cod. 0000/0171

adapt. 957713 MANUS



ø 25 mm ø 30 mm  
155 mm

Lavaggi idonei - Suitable jetters  
cod. 0000/0296

cod. 0000/0505

adapt. 955897-01 MANUS \ 891239-80



ø 23 mm ø 22,5 mm ø 10 mm  
310 mm

Lavaggi idonei - Suitable jetters  
cod. 0000/0293



cod. 0000/0174

adapt. 958123 MANUS



ø 25 mm ø 19 mm ø 8 mm  
300 mm

Lavaggi idonei - Suitable jetters  
cod. 0000/0293  
cod. 0000/0494



cod. 0000/0534

adapt. 955875 MANUS



ø 23 mm ø 22 mm ø 9 mm  
318 mm

Lavaggi idonei - Suitable jetters  
cod. 0000/0293



cod. 0000/0243

adapt. 955390-80 MANUS



ø 24 mm ø 22 mm ø 9 mm  
300 mm

Lavaggi idonei - Suitable jetters  
cod. 0000/0293  
cod. 0000/0494



cod. 0000/0535

adapt. 901031-80 MANUS



ø 23 mm ø 22 mm ø 10 mm  
313 mm

Lavaggi idonei - Suitable jetters  
cod. 0000/0293



cod. 0000/0352

adapt. 955507-80 MANUS



ø 24 mm ø 22 mm ø 9 mm  
300 mm

Lavaggi idonei - Suitable jetters  
cod. 0000/0494  
cod. 0000/0495



cod. 0000/0642

adapt. 901029-01 MANUS



ø 24 mm ø 22 mm ø 10 mm  
315 mm

Lavaggi idonei - Suitable jetters  
cod. 0000/0294  
cod. 0000/0495



cod. 0000/0353

adapt. 955507-80 MANUS



ø 27 mm ø 22 mm ø 9 mm  
300 mm

Lavaggi idonei - Suitable jetters  
cod. 0000/0494  
cod. 0000/0495



cod. 0000/0643

adapt. 901163-01 MANUS



ø 23 mm ø 22 mm ø 9 mm  
315 mm

Lavaggi idonei - Suitable jetters  
cod. 0000/0293  
cod. 0000/0494





cod. 0000/0645

adapt. 901197-01 MANUS



TIMEPRO®



ø 24 mm      ø 22,5 mm      ø 10,8 mm  
313 mm

Lavaggi idonei - Suitable jetters  
cod. 0000/0293  
cod. 0000/0494



# adapt. MELTEC

Tutti i modelli di guaine sono disponibili nella versione ventilata  
Tous les modèles de manchons sont disponibles en version ventilée (avec vent)  
Alle Gummi-Modelle sind in der belüfteten Version (mit Belüftung) erhältlich

cod. 0000/0628

adapt. 7720.2725.680 MELTEC



TIMEPRO®



ø 22 mm      ø 24,5 mm  
170 mm

Lavaggi idonei - Suitable jetters  
cod. 0000/0180  
cod. 0000/0293  
cod. 0000/0296



# adapt. MIELE

Tutti i modelli di guaine sono disponibili nella versione ventilata  
Tous les modèles de manchons sont disponibles en version ventilée (avec vent)  
Alle Gummi-Modelle sind in der belüfteten Version (mit Belüftung) erhältlich

cod. 0000/0149

adapt. 23178-01 MIELE



TIMEPRO®



ø 25 mm      ø 24 mm  
170 mm

Lavaggi idonei - Suitable jetters  
cod. 0000/0180  
cod. 0000/0293



cod. 0000/0164

adapt. 68278 MIELE



TIMEPRO®



ø 24 mm      ø 26 mm  
180 mm

Lavaggi idonei - Suitable jetters  
cod. 0000/0181



cod. 0000/1645L

adapt. 68278 MIELE



SILICONE



ø 24 mm      ø 26 mm  
174 mm

Lavaggi idonei - Suitable jetters  
cod. 0000/0181



cod. 0000/0434

adapt. 68278 MIELE



TIMEPRO®



ø 28 mm      ø 26 mm  
180 mm

Lavaggi idonei - Suitable jetters  
cod. 0000/0181



cod. 0000/0462

adapt. 68278 MIELE



TIMEPRO®



ø 22 mm      ø 26 mm  
180 mm

Lavaggi idonei - Suitable jetters  
cod. 0000/0180



cod. 0479/0002

adapt. 68279 LONG TYPE MIELE



TIMEPRO®



ø 22 mm      ø 26 mm      ø 9,5 mm  
320 mm

Lavaggi idonei - Suitable jetters  
cod. 0000/0495



# adapt. MILFOS

Tutti i modelli di guaine sono disponibili nella versione ventilata  
Tous les modèles de manchons sont disponibles en version ventilée (avec vent)  
Alle Gummi-Modelle sind in der belüfteten Version (mit Belüftung) erhältlich

cod. 0000/0697

adapt. 1020L MILFOS



TIMEPRO®



ø 23,5 mm      ø 21 mm      ø 9,5 mm  
310 mm

Lavaggi idonei - Suitable jetters  
cod. 0000/0180  
cod. 0000/0293



# adapt. NATIONAL

Tutti i modelli di guaine sono disponibili nella versione ventilata  
Tous les modèles de manchons sont disponibles en version ventilée (avec vent)  
Alle Gummi-Modelle sind in der belüfteten Version (mit Belüftung) erhältlich

cod. 0000/0154

adapt. NATIONAL

TIMEPRO®



Lavaggi idonei - Suitable jetters  
cod. 0084/0026



# adapt. ORION

Tutti i modelli di guaine sono disponibili nella versione ventilata  
Tous les modèles de manchons sont disponibles en version ventilée (avec vent)  
Alle Gummi-Modelle sind in der belüfteten Version (mit Belüftung) erhältlich

cod. 0000/0669

adapt. K23 ORION

TIMEPRO®



Lavaggi idonei - Suitable jetters  
cod. 0000/0180  
cod. 0000/0293



cod. 0082/0005

adapt. EUR OR1 ORION

TIMEPRO®



Lavaggi idonei - Suitable jetters  
cod. 0000/0296



cod. 0082/0010

adapt. N3B ORION

TIMEPRO®



Lavaggi idonei - Suitable jetters  
cod. 0000/0296



# adapt. RUSSIAN STYLE

Tutti i modelli di guaine sono disponibili nella versione ventilata  
Tous les modèles de manchons sont disponibles en version ventilée (avec vent)  
Alle Gummi-Modelle sind in der belüfteten Version (mit Belüftung) erhältlich

cod. 0000/0663

adapt. ДД0041А RUSSIAN STYLE

TIMEPRO®



Lavaggi idonei - Suitable jetters  
cod. 0000/0180  
cod. 0000/0296



cod. 0000/0528

adapt. 381988 RUSSIAN STYLE

TIMEPRO®



Lavaggi idonei - Suitable jetters  
cod. 0000/0180  
cod. 0000/0293  
cod. 0000/0296



cod. 0000/0671

adapt. 960199-01 RUSSIAN STYLE

TIMEPRO®



Lavaggi idonei - Suitable jetters  
cod. 0000/0180  
cod. 0000/0293  
cod. 0000/0296



cod. 0000/0672

adapt. 990666-01 \ 906836-01 RUSSIAN STYLE

TIMEPRO®



Lavaggi idonei - Suitable jetters  
cod. 0000/0180  
cod. 0000/0293  
cod. 0000/0296



cod. 0000/0675

adapt. 990777-01 \ 906837-01 RUSSIAN STYLE

TIMEPRO®



Lavaggi idonei - Suitable jetters  
cod. 0000/0180  
cod. 0000/0293  
cod. 0000/0296





# adapt. S.A. CHRISTENSEN

Tutti i modelli di guaine sono disponibili nella versione ventilata  
Tous les modèles de manchons sont disponibles en version ventilée (avec vent)  
Alle Gummi-Modelle sind in der belüfteten Version (mit Belüftung) erhältlich

cod. 0000/0168

adapt. 252.15.007 S.A. CHRISTENSEN



Lavaggi idonei - Suitable jettors  
cod. 0000/0296



cod. 0000/0306

adapt. 252.15.010 S.A. CHRISTENSEN



Lavaggi idonei - Suitable jettors  
cod. 0000/0296



cod. 0000/0336

adapt. 252.15.007 S.A. CHRISTENSEN



Lavaggi idonei - Suitable jettors  
cod. 0000/0296



cod. 0000/336SL

adapt. 252.15.007 S.A. CHRISTENSEN



Lavaggi idonei - Suitable jettors  
cod. 0000/0296



cod. 0000/0443

adapt. 252.15.012 S.A. CHRISTENSEN



Lavaggi idonei - Suitable jettors  
cod. 0000/0296



cod. 0000/0529

adapt. 252.15.010 S.A. CHRISTENSEN



Lavaggi idonei - Suitable jettors  
cod. 0000/0293  
cod. 0000/0296  
cod. 0000/0494



cod. 0000/529SL

adapt. 252.15.010 S.A. CHRISTENSEN

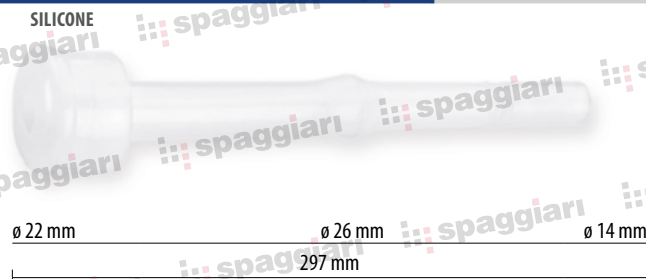

Lavaggi idonei - Suitable jettors  
cod. 0000/0293  
cod. 0000/0296  
cod. 0000/0494



cod. 0000/0567

adapt. 252.15.012 S.A. CHRISTENSEN



Lavaggi idonei - Suitable jettors  
cod. 0000/0296



cod. 0000/567SL

adapt. 252.15.012 S.A. CHRISTENSEN



Lavaggi idonei - Suitable jettors  
cod. 0000/0296



cod. 0000/0568

adapt. 252.15.013 S.A. CHRISTENSEN



Lavaggi idonei - Suitable jettors  
cod. 0000/0296



cod. 0000/0638

adapt. 252.15.020 S.A. CHRISTENSEN



Lavaggi idonei - Suitable jettors  
cod. 0000/0296





cod. 0000/0639

adapt. 252.15.022 S.A.CHRISTENSEN



TIMEPRO®



ø 22 mm      ø 25 mm      ø 13,5 mm  
300 mm

Lavaggi idonei - Suitable jetters  
cod. 0000/0293  
cod. 0000/0296



cod. 0000/0748

adapt. 13522 S.A.CHRISTENSEN



TIMEPRO®



ø 22 mm      ø 27 mm      ø 13,5 mm  
305 mm



SQUARED SHAPE

Lavaggi idonei - Suitable jetters  
cod. 0000/0296



cod. 0000/0749

adapt. 13520 S.A.CHRISTENSEN



TIMEPRO®



ø 20 mm      ø 27 mm      ø 13,5 mm  
305 mm



SQUARED SHAPE

Lavaggi idonei - Suitable jetters  
cod. 0000/0296



cod. 0179/0151

adapt. 252.15.004 S.A.CHRISTENSEN



TIMEPRO®



ø 22 mm      ø 18,5 mm      ø 8 mm  
305 mm

Lavaggi idonei - Suitable jetters  
cod. 0000/0296



cod. 0274/0151

adapt. 252.15.004 S.A.CHRISTENSEN



TIMEPRO®



ø 25 mm      ø 18,5 mm      ø 8 mm  
305 mm

Lavaggi idonei - Suitable jetters  
cod. 0000/0296



# adapt. STRANGKO

Tutti i modelli di guaine sono disponibili nella versione ventilata  
Tous les modèles de manchons sont disponibles en version ventilée (avec vent)  
Alle Gummi-Modelle sind in der belüfteten Version (mit Belüftung) erhältlich

cod. 0000/0432

adapt. 3426010-01 STRANGKO



TIMEPRO®



ø 22 mm      ø 21 mm      ø 9 mm  
280 mm

Lavaggi idonei - Suitable jetters  
cod. 0000/0180  
cod. 0000/0293  
cod. 0000/0296



cod. 0000/0497

adapt. 3423007 STRANGKO



TIMEPRO®



ø 20 mm      ø 21 mm      ø 9 mm  
280 mm

Lavaggi idonei - Suitable jetters  
cod. 0000/0180  
cod. 0000/0293  
cod. 0000/0296



cod. 0000/0502

adapt. 3423005 STRANGKO



TIMEPRO®



ø 20 mm      ø 21 mm      ø 9 mm  
280 mm

Lavaggi idonei - Suitable jetters  
cod. 0000/0180  
cod. 0000/0293  
cod. 0000/0296



cod. 0000/0600

adapt. 3426018 STRANGKO



TIMEPRO®



ø 22 mm      ø 21 mm      ø 10 mm  
280 mm

Lavaggi idonei - Suitable jetters  
cod. 0000/0180  
cod. 0000/0293  
cod. 0000/0296



cod. 0000/600SL

adapt. 3426018 STRANGKO



SILICONE



ø 22 mm      ø 18 mm      ø 11 mm  
284 mm

Lavaggi idonei - Suitable jetters  
cod. 0000/0180  
cod. 0000/0293  
cod. 0000/0296  
cod. 0000/0625





cod. 0000/0652-1

adapt. 3426009 STRANGKO



TIMEPRO®



ø 20 mm      ø 20 mm      ø 10 mm  
284 mm

Lavaggi idonei - Suitable jetters  
cod. 0000/0180  
cod. 0000/0293  
cod. 0000/0296



cod. 0000/652SL

adapt. 3426009 STRANGKO



SILICONE



ø 20 mm      ø 20 mm      ø 10 mm  
284 mm

Lavaggi idonei - Suitable jetters  
cod. 0000/0180  
cod. 0000/0293  
cod. 0000/0296  
cod. 0000/0297  
cod. 0000/0625



cod. 0000/0677

adapt. 3426008 STRANGKO



TIMEPRO®



ø 20 mm      ø 21 mm      ø 10 mm  
280 mm

Lavaggi idonei - Suitable jetters  
cod. 0000/0180  
cod. 0000/0293  
cod. 0000/0296  
cod. 0000/0624



cod. 0000/0702

adapt. 3426024 STRANGKO



TIMEPRO®



ø 24 mm      ø 21 mm      ø 10 mm  
280 mm

Lavaggi idonei - Suitable jetters  
cod. 0000/0296  
cod. 0000/0624



# adapt. SURGE

Tutti i modelli di guaine sono disponibili nella versione ventilata  
Tous les modèles de manchons sont disponibles en version ventilée (avec vent)  
Alle Gummi-Modelle sind in der belüfteten Version (mit Belüftung) erhältlich

cod. 0000/0195

adapt. 10037 / 7750-0010-037 SURGE



TIMEPRO®



ø 24 mm      ø 19 mm      ø 8 mm  
280 mm

Lavaggi idonei - Suitable jetters  
cod. 0000/0181



cod. 0000/0304

adapt. 10067 / 7750-0010-067 SURGE



TIMEPRO®



ø 23 mm      ø 23 mm      ø 10 mm  
305 mm

Lavaggi idonei - Suitable jetters  
cod. 0000/0179  
cod. 0000/0181  
cod. 0000/0294



cod. 0000/0500TV

adapt. 10025 / 7750-0010-025 SURGE



TIMEPRO®



ø 22 mm      ø 24 mm      ø 10 mm  
280 mm

Lavaggi idonei - Suitable jetters  
cod. 0000/0293  
cod. 0000/0767



cod. 0000/0504

adapt. 10048 / 7750-0010-048 SURGE



TIMEPRO®



ø 20 mm      ø 24 mm      ø 10 mm  
253 mm

Lavaggi idonei - Suitable jetters  
cod. 0000/0293



cod. 0000/0573

adapt. 10062 / 7750-0010-062 SURGE



TIMEPRO®



ø 20 mm      ø 24 mm      ø 10 mm  
275 mm

Lavaggi idonei - Suitable jetters  
cod. 0000/0293



cod. 0000/0575

adapt. 10067 SURGE



TIMEPRO®



ø 23 mm      ø 23 mm      ø 10 mm  
305 mm

Lavaggi idonei - Suitable jetters  
cod. 0000/0179  
cod. 0000/0181  
cod. 0000/0294



cod. 0000/0619

adapt. 10029 / 7021-2075-029 SURGE



TIMEPRO®



ø 22 mm      ø 23,5 mm      ø 10 mm  
293 mm

Lavaggi idonei - Suitable jetters  
cod. 0000/0293





# adapt. TECNOZOO

Tutti i modelli di guaine sono disponibili nella versione ventilata  
Tous les modèles de manchons sont disponibles en version ventilée (avec vent)  
Alle Gummi-Modelle sind in der belüfteten Version (mit Belüftung) erhältlich

cod. 0000/0514

adapt. 004 TECNOZOO

TIMEPRO®



ø 22 mm      ø 20-24 mm      ø 9 mm  
315 mm

Lavaggi idonei  
Suitable jettors  
cod. 0000/0296



cod. 0000/0517

adapt. 005/AC TECNOZOO

TIMEPRO®



ø 22 mm      ø 24 mm      ø 10 mm  
320 mm

Lavaggi idonei - Suitable jettors  
cod. 0000/0180  
cod. 0000/0293  
cod. 0000/0296  
cod. 0000/0494



cod. 0243/1000

adapt. M2K002 \ 004 TECNOZOO

TIMEPRO®



ø 24 mm      ø 20 mm      ø 9 mm  
307 mm

Lavaggi idonei - Suitable jettors  
cod. 0000/0180  
cod. 0000/0296



cod. 0000/517SL

adapt. 005/AC TECNOZOO

SILICONE



ø 22 mm      ø 24 mm      ø 10 mm  
320 mm

0000/BL683  
PROTECTOR OPTION

Lavaggi idonei - Suitable jettors  
cod. 0000/0180  
cod. 0000/0293  
cod. 0000/0296  
cod. 0000/0494



# adapt. VANSUN

Tutti i modelli di guaine sono disponibili nella versione ventilata  
Tous les modèles de manchons sont disponibles en version ventilée (avec vent)  
Alle Gummi-Modelle sind in der belüfteten Version (mit Belüftung) erhältlich

cod. 0000/0753

adapt. 201501 VANSUN

TIMEPRO®



ø 23,5 mm      ø 26- ø 29 mm      ø 10,5 mm  
310 mm

Lavaggi idonei - Suitable jettors  
cod. 0000/0293  
cod. 0000/0767



OVAL SHAPE

# adapt. WAIKATO

Tutti i modelli di guaine sono disponibili nella versione ventilata  
Tous les modèles de manchons sont disponibles en version ventilée (avec vent)  
Alle Gummi-Modelle sind in der belüfteten Version (mit Belüftung) erhältlich

cod. 0000/0718

adapt. SUPALINER LB \ 39800904

TIMEPRO®



ø 22 mm      ø 20 mm      ø 10 mm  
307 mm

Lavaggi idonei - Suitable jettors  
cod. 0000/0180  
cod. 0000/0296



# adapt. WESTFALIA - GEA

Tutti i modelli di guaine sono disponibili nella versione ventilata  
Tous les modèles de manchons sont disponibles en version ventilée (avec vent)  
Alle Gummi-Modelle sind in der belüfteten Version (mit Belüftung) erhältlich

cod. 0000/0144

adapt. 7022.2725.010 WESTFALIA - GEA

TIMEPRO®



ø 25 mm      ø 30,5 mm      ø 9 mm  
310 mm

Lavaggi idonei - Suitable jettors  
cod. 0000/0181





cod. 0000/0153

adapt. 7022.2725.150 WESTFALIA - GEA



ø 24 mm  
177 mm  
ø 27 mm

Lavaggi idonei - Suitable jetters  
cod. 0000/0181



cod. 2200/0917 (380 gr)  
cod. 2200/0917-1 (230 gr)

cod. 0000/153SL

adapt. 7022.2725.150 WESTFALIA - GEA



ø 23 mm  
173 mm  
ø 27 mm

Lavaggi idonei - Suitable jetters  
cod. 0000/0181



cod. 2200/0917 (380 gr)  
cod. 2200/0917-1 (230 gr)

cod. 0000/0169

adapt. 7021.2725.110 WESTFALIA - GEA



ø 23 mm  
173 mm  
ø 27 mm

Lavaggi idonei - Suitable jetters  
cod. 0000/0180  
cod. 0000/0293  
cod. 0000/0296



cod. 2200/0917 (380 gr)  
cod. 2200/0917-1 (230 gr)

cod. 0000/169SL

adapt. 7021.2725.110 WESTFALIA - GEA



ø 23 mm  
170 mm  
ø 27 mm

Lavaggi idonei - Suitable jetters  
cod. 0000/0180  
cod. 0000/0293  
cod. 0000/0296



cod. 2200/0917 (380 gr)  
cod. 2200/0917-1 (230 gr)

cod. 0000/0193

adapt. 7022.2725.130 / 7022.2725.180 WESTFALIA - GEA



ø 25 mm  
175 mm  
ø 27 mm

Lavaggi idonei - Suitable jetters  
cod. 0000/0181



cod. 2200/0917 (380 gr)  
cod. 2200/0917-1 (230 gr)

cod. 0000/0214

adapt. 7023.2725.060 WESTFALIA - GEA



ø 22 mm  
160 mm  
ø 27 mm

Lavaggi idonei - Suitable jetters  
cod. 0000/0180  
cod. 0000/0293  
cod. 0000/0296



cod. 2200/0917 (380 gr)  
cod. 2200/0917-1 (230 gr)

cod. 0000/0215

adapt. 7021.2725.030 WESTFALIA - GEA



ø 22 mm  
300 mm  
ø 30 mm  
ø 8 mm

Lavaggi idonei - Suitable jetters  
cod. 0000/0180  
cod. 0000/0293  
cod. 0000/0296



cod. 2200/0917 (380 gr)  
cod. 2200/0917-1 (230 gr)

cod. 0000/0215M

adapt. 7021.2725.030 WESTFALIA - GEA



ø 22 mm  
325 mm  
ø 30 mm  
ø 10 mm

Lavaggi idonei - Suitable jetters  
cod. 0000/0180  
cod. 0000/0293  
cod. 0000/0296



cod. 2200/0917 (380 gr)  
cod. 2200/0917-1 (230 gr)

cod. 0000/215MSL

adapt. 7021.2725.030 WESTFALIA - GEA

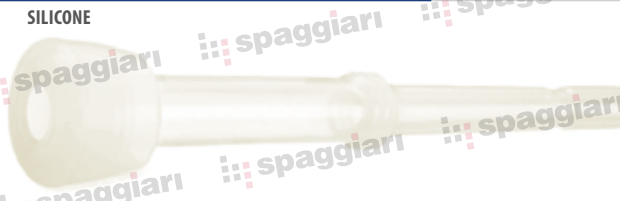

ø 22 mm  
300 mm  
ø 30 mm  
ø 10 mm

Lavaggi idonei - Suitable jetters  
cod. 0000/0180  
cod. 0000/0293  
cod. 0000/0296



cod. 2200/0917 (380 gr)  
cod. 2200/0917-1 (230 gr)

cod. 0000/0329

adapt. 7021.2725.220 \ 7021.2909.160 WESTFALIA - GEA



ø 23 mm  
173 mm  
ø 28 mm

Lavaggi idonei - Suitable jetters  
cod. 0000/0180  
cod. 0000/0293  
cod. 0000/0296



cod. 2200/0917 (380 gr)  
cod. 2200/0917-1 (230 gr)

cod. 0000/0334

adapt. 7021.2725.070 WESTFALIA - GEA



ø 22 mm  
290 mm  
ø 28,5 mm  
ø 8 mm

Lavaggi idonei - Suitable jetters  
cod. 0000/0180  
cod. 0000/0293  
cod. 0000/0296



cod. 2200/0917 (380 gr)  
cod. 2200/0917-1 (230 gr)

cod. 0000/0449

adapt. 7021.2725.040 WESTFALIA - GEA



ø 21 mm  
173 mm  
ø 19 mm

Lavaggi idonei - Suitable jetters  
cod. 0000/0180  
cod. 0000/0293  
cod. 0000/0296



cod. 2200/0917 (380 gr)  
cod. 2200/0917-1 (230 gr)



cod. 0000/0531

adapt. 7021.2725.230 WESTFALIA - GEA



ø 23 mm      ø 27,5 mm  
173 mm

Lavaggi idonei - Suitable jetters  
cod. 0000/0180  
cod. 0000/0293  
cod. 0000/0296



cod. 0000/0559

adapt. 7023.2725.100 \ 7023.2725.120 \ 7023.2725.070 WESTFALIA - GEA



ø 23 mm      ø 27 mm  
160 mm

Lavaggi idonei - Suitable jetters  
cod. 0000/0180  
cod. 0000/0293  
cod. 0000/0296



cod. 0000/0560

adapt. 7023.2725.110 WESTFALIA - GEA



ø 24 mm      ø 19 mm  
165 mm

Lavaggi idonei - Suitable jetters  
cod. 0000/0181



cod. 0000/0610

adapt. 7029.2725.010 WESTFALIA - GEA



ø 23 mm      ø 25,5 mm  
176 mm

Lavaggi idonei - Suitable jetters  
cod. 0000/0180  
cod. 0000/0293  
cod. 0000/0296



cod. 0000/0698

adapt. 7029.2725.000 WESTFALIA - GEA



ø 21 mm      ø 25,5 mm  
176 mm

Lavaggi idonei - Suitable jetters  
cod. 0000/0180  
cod. 0000/0293  
cod. 0000/0296



cod. 0000/V698

adapt. 7029.2725.000 WESTFALIA - GEA



ø 21 mm      ø 25,5 mm  
176 mm

Lavaggi idonei - Suitable jetters  
cod. 0000/0180  
cod. 0000/0293  
cod. 0000/0296



cod. 0000/V610

adapt. 7029.2725.010 WESTFALIA - GEA



ø 22,5 mm      ø 25,5 mm  
176 mm

Lavaggi idonei - Suitable jetters  
cod. 0000/0180  
cod. 0000/0293  
cod. 0000/0296



cod. 0000/V741

adapt. 7029.2725.020 WESTFALIA - GEA



ø 24,3 mm      ø 25,5 mm  
176 mm

Lavaggi idonei - Suitable jetters  
cod. 0000/0180  
cod. 0000/0293  
cod. 0000/0296



cod. 0000/0747 - 0/615R

adapt. 7021.2725.240 WESTFALIA - GEA



ø 23 mm      ø 30 mm      ø 10 mm  
340 mm

Lavaggi idonei - Suitable jetters  
cod. 0000/0180



cod. 0000/0615

adapt. 7021.2725.240 WESTFALIA - GEA



ø 23 mm      ø 30 mm      ø 10 mm  
340 mm

VENT OPTION COD. 0000/0615V

Lavaggi idonei - Suitable jetters  
cod. 0000/0180  
cod. 0000/0293  
cod. 0000/0296



cod. 0000/0616

adapt. 7021.2725.270 WESTFALIA - GEA



ø 22,5 mm      ø 30 mm      ø 10 mm  
330 mm

Lavaggi idonei - Suitable jetters  
cod. 0000/0293



cod. 0000/0628

adapt. 7720.2522.680 WESTFALIA - GEA



ø 22 mm      ø 24,5 mm  
170 mm

Lavaggi idonei - Suitable jetters  
cod. 0000/0180  
cod. 0000/0293  
cod. 0000/0296





cod. 0000/0658

adapt. 7021.2725.350 WESTFALIA - GEA



TIMEPRO



ø 21 mm  
170 mm  
ø 28 mm

Lavaggi idonei - Suitable jettors  
cod. 0000/0180  
cod. 0000/0293  
cod. 0000/0296



cod. 0450/0001

adapt. 7027.2725.010 WESTFALIA - GEA



SILICONE



ø 22,5 mm  
177 mm  
ø 25,5 mm

Lavaggi idonei - Suitable jettors  
cod. 0000/0181  
cod. 0000/0293  
cod. 0000/0296



cod. 0450/0011

adapt. 7027.2725.020 WESTFALIA - GEA



SILICONE



ø 25 mm  
177 mm  
ø 25,5 mm

Lavaggi idonei - Suitable jettors  
cod. 0000/0181  
cod. 0000/0293  
cod. 0000/0296



**spaggiari**

**GUAINE DI MUNGITURA  
OVINI & CAPRINI**

**MANCHONS TRAYEURS  
POUR OVINS ET  
CAPRINS**

**ZITZENGUMMIS SCHAFE  
& ZIEGEN**

\*Spaggiari items are NOT original but interchangeable. References to other manufacturers by their company names, trademarks or product references are for identification purposes and adaptability OF SPAGGIARI'S SPARE PARTS with such products and does not indicate that Spaggiari has received approval from or the authorization of such third parties to produce or distribute such products. Trademarks, company names and product (not Spaggiari), are property of their respective owners and used in compliance to art. 21 clause 1 c) CPI.  
\*I prodotti Spaggiari sono parti di ricambio adattabili. Qualsiasi riferimento ad altri nomi di produttori originali, marchi e nomi di prodotti originali o riferimenti è da intendersi ai fini di identificare la compatibilità della parte di ricambio Spaggiari con detti prodotti e non implica che Spaggiari abbia ricevuto l'approvazione o l'autorizzazione da detti produttori originali a produrre e distribuire detti prodotti. Marchi e nomi di prodotti non Spaggiari, sono da intendersi come solo riferimenti in conformità Art. 21 comma 1 c) CPI.



1.500 HOURS  
OR 5.000  
MILKINGS

La vita media per le tettarelle in silicone è di 1.500 ore o 5.000 mungiture.

Per una performance ottimale delle guaine in silicone raccomandiamo fortemente l'utilizzo di bossoli e collettori in plastica di maniera tale da minimizzare i rischi di taglio e lacerazione delle tettarelle dovuti a rifiniture approssimative dei materiali in acciaio inox.

La durée de vie moyenne des tétines en silicone est de 1.500 heures ou 5.000 traites.

Pour une performance optimale des manchons en silicone, nous recommandons fortement d'utiliser des gobelets et griffes en plastique de façon à minimiser les risques de coupe et laceration des tétines dus à des finitions peu soignées des éléments en acier inox.

Die durchschnittliche Lebensdauer von Silikonzitzengummis beträgt 1.500 Stunden oder 5.000 Melken.

Für eine optimale Leistung der Silikonzitzengummis empfehlen wir dringend die Verwendung von Kunststoffhülsen und -sammelstücken, um die Schnitt- und Reißrisiken der Zitzengummis durch unpräzise Endverarbeitungen der Edelstahlmaterialien zu minimieren.

## Silicone. Delicatamente performante Le silicone, délicatement performant. Silikon - Sanft, aber leistungsfähig.

Le guaine in silicone consentono:

- Una mungitura estremamente delicata data la morbidezza del materiale.
- Una formulazione totalmente igienica.
- Un lavaggio e sanitizzazione a temperature elevate >100°.

Les manchons en silicone permettent :

- Une traite extrêmement délicate compte tenu de la douceur du matériau
- Une conception hygiénique.
- Un lavage et un assainissement à des températures élevées >100°C.

Die Zitzengummis aus Silikon gestatten :

- Ein angesichts der Weichheit des Materials ausgesprochen sanftes Melken.
- Ein hygienisches Gemisch.
- Ein Reinigen und Desinfizieren bei hohen Temperaturen >100°C.





# adapt. DELAVAL

cod. 0000/0520

SILICONE



ø 17 mm      ø 25 mm  
140 mm

adapt. 961403-01 DELAVAL - ALMATIC



BFR CE FDA

Lavaggi idonei - Suitable jetters  
cod. 0000/0537



cod. 2200/0500

cod. 0000/0522

TIMEPRO®



ø 18 mm      ø 25 mm  
140 mm

adapt. 961403-01 DELAVAL



BFR CE

Lavaggi idonei - Suitable jetters  
cod. 0000/0537



cod. 2200/0500

cod. 0000/0527

TIMEPRO®



ø 22 mm      ø 24 mm  
170 mm

adapt. 961430-01 DELAVAL - ALMATIC



BFR CE

Lavaggi idonei - Suitable jetters  
cod. 0000/0296  
cod. 0000/0743



cod. 2200/0499

cod. 0000/527SL

SILICONE



ø 22 mm      ø 24 mm  
170 mm

adapt. 961430-03 DELAVAL - ALMATIC



BFR CE FDA

Lavaggi idonei - Suitable jetters  
cod. 0000/0296  
cod. 0000/0743



cod. 2200/0499

cod. 0000/0584

SILICONE



ø 19 mm      ø 19 mm      ø 14,5 mm  
300 mm

adapt. 986836-02 DELAVAL



BFR CE FDA

Lavaggi idonei - Suitable jetters  
cod. 0000/0537



cod. 2200/3206

cod. 0000/0653

TIMEPRO®



ø 21 mm      ø 30 mm  
151 mm

adapt. 988513-01 DELAVAL- ALMATIC \ MANUS 901299-01



BFR CE

Lavaggi idonei - Suitable jetters  
cod. 0000/0296  
cod. 0000/0743



cod. 2200/653-1  
cod. 2200/653-2 (lower part)  
cod. 2200/653-3 (plastic valve)

cod. 0000/653SL

SILICONE



ø 21 mm      ø 30 mm  
149 mm

adapt. 988513-01 DELAVAL- ALMATIC



BFR CE FDA

Lavaggi idonei - Suitable jetters  
cod. 0000/0296  
cod. 0000/0743



cod. 2200/653-1  
cod. 2200/653-2 (lower part)  
cod. 2200/653-3 (plastic valve)

cod. 0000/673SL

SILICONE



ø 18 mm      ø 30 mm  
151 mm

adapt. 988513-01 DELAVAL- ALMATIC



BFR CE FDA

Lavaggi idonei - Suitable jetters  
cod. 0000/0296  
cod. 0000/0743



cod. 2200/653-1  
cod. 2200/653-2 (lower part)  
cod. 2200/653-3 (plastic valve)



# adapt. FULLWOOD

cod. 0000/0398

SILICONE



adapt. 20236 FULLWOOD



BFR CE FDA

Lavaggi idonei - Suitable jetters

- cod. 0000/0293
- cod. 0000/0296
- cod. 0000/0494



cod. 0395/0005

SILICONE

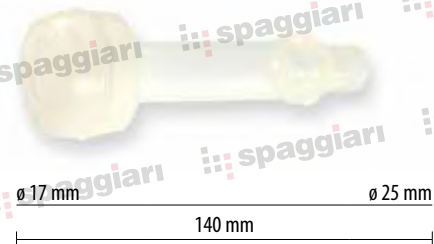

adapt. 20160 FULLWOOD



BFR CE FDA

Lavaggi idonei - Suitable jetters

- cod. 0000/0312



cod. 0000/0300L

SILICONE

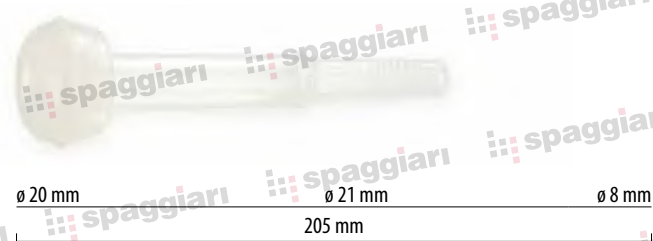

adapt. FULLWOOD



BFR CE FDA

Lavaggi idonei - Suitable jetters

- cod. 0000/0293
- cod. 0000/0296
- cod. 0000/0494



cod. 0000/0524

SILICONE



adapt. 20150 FULLWOOD



BFR CE FDA

Lavaggi idonei - Suitable jetters

- cod. 0000/0312
- cod. 0000/0579



cod. 0056/0002

SILICONE



adapt. 20141 FULLWOOD



BFR CE FDA

Lavaggi idonei - Suitable jetters

- cod. 0000/0312
- cod. 0000/0579



# adapt. GASCOIGNE MELOTTE

cod. 0000/0292

TIMEPRO®



adapt. 381448 GASCOIGNE MELOTTE



BFR CE

cod. 0000/0766

TIMEPRO®



adapt. D 381997 GASCOIGNE MELOTTE



BFR CE



# adapt. MANUS

cod. 0000/0204

TIMEPRO®



adapt.965143 MANUS



Lavaggi idonei - Suitable jetters

cod. 0000/0296



cod. 0000/0386

TIMEPRO®



SPAGGIARI



Lavaggi idonei - Suitable jetters

cod. 0000/0250

cod. 0000/0537



cod. 0000/0300L

SILICONE

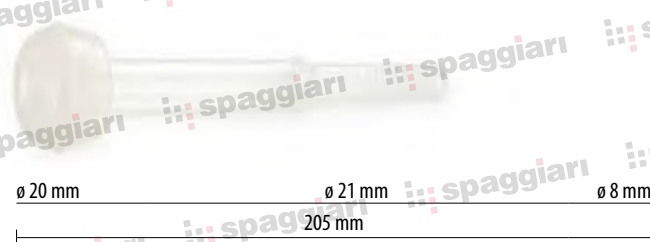

SPAGGIARI



Lavaggi idonei - Suitable jetters

cod. 0000/0293

cod. 0000/0296

cod. 0000/0494



# adapt. S.A. CHRISTENSEN

cod. 0000/695SL

SILICONE



adapt. 25200138 S.A. CHRISTENSEN



Lavaggi idonei - Suitable jetters

cod. 0000/0296



cod. 0000/0301A

SILICONE



SPAGGIARI



Lavaggi idonei - Suitable jetters

cod. 0000/0250

cod. 0000/0537



cod. 0509/0001

SILICONE



SPAGGIARI



Lavaggi idonei - Suitable jetters

cod. 0000/0181



# original SPAGGIARI

cod. 0000/0385

TIMEPRO®



SPAGGIARI



Lavaggi idonei - Suitable jetters

cod. 0000/0296



cod. 0000/0737

SILICONE



adapt. 1251



Lavaggi idonei - Suitable jetters

cod. 0000/0312









# ACCESSORI GUAINE

## ACCESSOIRES POUR MANCHONS

### ZUBEHÖRTEILE ZITZENGUMMIS

**Il visore o bicchierino** da la possibilità di visualizzare lo scorrimento del latte tra la guaina corta ed il tubetto del latte.

**Verre** - Le viseur offre la possibilité de visualiser l'écoulement du lait entre le manchon court et le tuyau du lait.

**Becher** - Das Schauglas oder der Becher verleiht die Möglichkeit, das Fließen der Milch zwischen dem kurzen Zitzengummi und dem Milchschlauch anzuzeigen.

**Il protettore** tutela una delle parti della tettarella sottoposte a maggior stress chimico e calpestii da parte delle vacche. La sezione conica interna lo rende adattabile alla maggior parte delle guaine in commercio.

**Protecteur** - Le protecteur protège parties de la tétine soumise au stress chimique le plus important et aux écrasements de la part des vaches. Sa section conique intérieure permet de l'adapter à la plupart des manchons disponibles dans le commerce.

**Schutz** - Der Schutz sichert einen der Teile des Zitzen-gummis, die am stärksten chemischem Stress und Tritten durch die Kühe ausgesetzt sind. Durch den konischen inneren Querschnitt lässt er sich an die meisten im Handel erhältlichen Zitzengummis anpassen.

**Stopper.** Elemento che **sostituisce la mammella** quando questa non può essere utilizzata.

**Stopper** - Element qui substitue la mamelle lorsque celle-ci ne peut pas être utilisée.

**Stopper** - Element, dass die Zitze ersetzt, wenn sie nicht verwendet werden kann.

cod. 2200/0844  
adapt. 7021.2088.060



cod. 2200/0051  
adapt. STIMULOR WF 7021-2088-100 / 7022-9926-260



cod. 0757/0052 CLEAR FITTINGS "Y" (food approved)  
adapt. ITP2020009-20200026



cod. 2200/0313 CLEAR FITTINGS "X" (food approved)



CLEAR FITTINGS "Y" (food approved)



CLEAR FITTINGS "L" 90° DEGREES (food approved)



| code      | ø ext. (mm) |
|-----------|-------------|
| 2200/0208 | ø 8         |
| 2200/0209 | ø 10        |
| 2200/0210 | ø 12        |
| 2200/0211 | ø 14        |
| 2200/0212 | ø 16        |

| code      | ø (mm)   |
|-----------|----------|
| 2200/0213 | ø5 x 8   |
| 2200/0214 | ø6 x 10  |
| 2200/0215 | ø8 x 12  |
| 2200/0216 | ø10 x 14 |
| 2200/0217 | ø12 x 16 |

CLEAR FITTINGS "T" (food approved)



| code      | ø A (mm) |
|-----------|----------|
| 2200/0310 | ø 8      |
| 2200/0311 | ø 10     |
| 2200/0312 | ø 12     |



cod.0000/0372



cod. 0000/BL683



cod. 0000/0546



cod. 0000/0547



cod. 0484/0002



cod. 2200/0019  
adapt. ITALIAN STYLE





# BOSSOLI

## Gobelets HÜLSEN

**Bossolo.** Il cannello in plastica trasparente permette all'allevatore di monitorare visivamente lo stato di stress della guaina di mungitura e verificare eventuali fuoriuscite di latte all'interno del porta guaina.  
**Infrangibile.**

**Gobelet.** Le gobelet en plastique transparent permet à l'éleveur de contrôler visuellement l'état de stress du manchon trayeur et de vérifier la présence éventuelle de fuites de lait à l'intérieur en cas de rupture.  
**Incassable.**

**Hülse.** Die transparente Kunststoffleitung gestattet dem Viehzüchter eine Sichtkontrolle der Belastung der Zitzengummis vorzunehmen und eventuelles Austreten von Milch in der Zitzengummihalterung bei Defekt zu überprüfen.  
**Unzerbrechlich.**

**LIGHT & UNBREAKABLE MATERIAL**

cod. 2200/3206  
SPAGGIARI



FOR LINER  
cod. 0000/0584

cod. 2200/3209  
SPAGGIARI



FOR LINER  
cod. 0395/0005

cod. 2200/0302  
SPAGGIARI



FOR LINER  
cod. 0000/0300L

cod. 2200/0303  
SPAGGIARI



FOR LINER  
cod. 0000/0301A

cod. 2200/3210  
SPAGGIARI



FOR LINER  
cod. 0000/0524

cod. 2200/3215  
SPAGGIARI



FOR LINER  
cod. 0056/0002  
cod. 0509/0001

cod. 2200/0499  
adapt. DELAVAL 941404-02 ALMATIC



FOR LINER  
cod. 0000/0527  
cod. 0000/527SL

cod. 2200/0500  
adapt. DELAVAL 941404-01 ALMATIC



FOR LINER  
cod. 0000/0520  
cod. 0000/0522

cod. 2200/3215-1  
SPAGGIARI



FOR LINER  
cod. 0000/0300L  
cod. 0000/0398  
cod. 0509/0001

cod. 2200/0305  
SPAGGIARI



FOR LINER  
cod. 0000/0737



cod. 2200/0599

adapt. 7036.2722.100 TOP FLOW GOATS



FOR LINER  
cod. 0000/0679

cod. 2200/0600

adapt. 7036.2722.060 TOP FLOW SHEEP



FOR LINER  
cod. 0000/0688

cod. 2200/653-1

adapt. DELAVAL ALMATIC 919398-01

upper part  
also available in neutral transparent



cod. 2200/653-2

adapt. DELAVAL ALMATIC 919399-01

lower part



cod. 2200/653-3

adapt. DELAVAL ALMATIC 905129-01

plastic valve



cod. 2838/0002

adapt. DELAVAL HARMONY 964420-82



cod. 2838/T002

adapt. DELAVAL HARMONY 964420-80



## BOSSOLI IN ACCIAIO GOBELETS ACIER STAHL HÜLSEN

cod. 2200/0905

adapt. 5.9701.0491.0 LELY



cod. 2200/0906

adapt. 5.9700.2055.0 type "C" LELY



cod. 2200/0904

adapt. BOUMATIC



cod. 2200/0907

adapt. DELAVAL



cod. 2200/0911

adapt. DELAVAL









**LAVAGGI**  
 JETTERS DE LAVAGE  
 REINIGUNGSCUPS

**NON  
 MACCHIANTE  
 NO STAINING  
 RUBBER**

BFR

cod. 0000/0145  
 adapt. MK2 GASCOIGNE MELOTTE



cod. 0000/0179  
 adapt. 381112 GASCOIGNE MELOTTE



cod. 0000/0180  
 adapt. 381359 GASCOIGNE MELOTTE



cod. 0000/0181  
 adapt. 381354 GASCOIGNE MELOTTE



cod. 0000/0188  
 adapt. MK1 GASCOIGNE MELOTTE



cod. 0000/0250



cod. 0000/0293  
 adapt. 966077 MANUS



cod. 0000/0294  
 adapt. 965946 MANUS



cod. 0000/0296  
 adapt. 7271362 DELAVAL



cod. 0000/0312  
 adapt. 70290921 DELAVAL



cod. 0000/0313  
 adapt. 966745-80 DELAVAL



cod. 0000/0420  
 adapt. 120115



cod. 0000/0494  
 adapt. 966077-01 MANUS



cod. 0000/0495  
 adapt. 965946-01 MANUS



cod. 0000/0537  
 adapt. 961407 DELAVAL



cod. 0000/0579  
 adapt. FULLWOOD



cod. 0000/0605  
 adapt. DELAVAL 999413-02



cod. 0000/6055L  
 adapt. DELAVAL 999413-02



cod. 0000/0624  
 adapt. 8503023 BOUMATIC



cod. 0000/0715  
 adapt. 907429-01 DELAVAL



cod. 0000/0762  
 adapt. 929756-80 DELAVAL



cod. 0000/0767  
 adapt. MR39XZ





cod. 0000/0729  
adapt. BOUMATIC\*/AFI

int. ø 50 mm



cod. 0000/0771  
adapt. LELY



cod. 0000/0743  
adapt. MR 39XZ

int. ø 55 mm



cod. 0000/743SL  
adapt. MR 39XZ

int. ø 55 mm



cod. 2200/0260



2200/0262  
Base di plastica

2200/0263  
Tappo di chiusura  
della base

2200/0265  
Coppetta silicone  
alta 45 mm

2200/0264  
Coppetta plastica  
esterna

# PIATTI LAVAGGIO

## PLATEAUX DE LAVAGE

### WASCHPLATTEN



cod. 2200/0272



2200/0267  
Plastic sprayers injector

2200/0266  
Coppetta silicone  
alta 25 mm

2200/0268  
Braccetto laterale  
a clip

cod. 2200/0261



2200/0269  
Coppetta lavaggio

2200/0267  
Plastic sprayers  
injector

cod. 2200/0273



0000/494SL  
Coppetta silicone  
alta 45 mm

2200/0267  
Plastic sprayers injector

Lavaggi idonei - Suitable jetters

cod. 0000/0762



cod. 0000/0715



cod. 0000/0743



cod. 0000/743SL





# SPRAYERS

## SPRAYERS

### ZERSTÄUBER

| SPRAYERS  |              |            |
|-----------|--------------|------------|
| code      | ∅ A ∅ B (mm) | color      |
| 2200/0008 | ∅ 23.5 x 12  | blue       |
| 2200/0009 | ∅ 22 x 12    | blue       |
| 2200/A008 | ∅ 24.5 x 12  | light blue |
| 2200/3216 | ∅ 20 x 12    | light blue |



**spaggiari**

# DEVIATORI

## DÉVIATEURS

### ABLEITER

| DISTRIBUTORS |              |                    |
|--------------|--------------|--------------------|
| code         | ∅ A ∅ B (mm) | type               |
| 2200/0195    | ∅ 16 x 9.5   |                    |
| 2200/195F    | ∅ 16 x 9.5   | with vent \ forato |
| 2200/0207    | ∅ 15.5 x 10  |                    |
| 2200/207F    | ∅ 15.5 x 10  | with vent \ forato |



**TUBETTI CORTI  
PULSAZIONE E LATTE**

**TUYAUX COURTS  
PULSATION ET TUYAUX  
À LAIT**

**KURZE  
PULSSCHLÄUCHE UND  
MILCHSCHLÄUCHE**

\*Spaggiari items are NOT ORIGINAL but interchangeable. References to other manufacturers by their company names, trademarks or product references are for identification purposes and adaptability OF SPAGGIARI'S SPARE PARTS with such products and does not indicate that Spaggiari has received approval from or the authorization of such third parties to produce or distribute such products. Trademarks, company names and product (non Spaggiari), are property of their respective owners and used in compliance to art. 21 clause 1 c) CPI.  
\*I prodotti Spaggiari sono parti di ricambio adattabili. Qualsiasi riferimento ad altri nomi di produttori originali, marchi e nomi di prodotti originali o riferimenti è da intendersi ai fini di identificare la compatibilità della parte di ricambio Spaggiari con detti prodotti e non implica che Spaggiari abbia ricevuto l'approvazione o l'autorizzazione da detti produttori originali a produrre e distribuire detti prodotti. Marchi e nomi di prodotti non Spaggiari, sono da intendersi come solo riferimenti in conformità Art. 21 comma 1 c) CPI.  
Our spare parts are NOT ORIGINAL but interchangeable. Original numbers and descriptions used in this catalogue are for reference purpose only.



# TUBETTI CORTI PULSAZIONE

TUYAUX COURTS PULSATION  
KURZE PULSSCHLÄUCHE



| PULSATION - RUBBER |          |          |             |              |
|--------------------|----------|----------|-------------|--------------|
| code               | ø A (mm) | ø B (mm) | length (mm) | item picture |
| 0000/0580          | 7.5      | 14.5     | 205         |              |
| 0000/0581          | 7.5      | 14.5     | 230         |              |
| 0000/AR580         | 7.5      | 14.5     | 205         |              |
| 0000/AR581         | 7.5      | 14.5     | 230         |              |
| 0000/BL580         | 7.5      | 14.5     | 205         |              |
| 0000/BL581         | 7.5      | 14.5     | 230         |              |
| 0000/RO580         | 7.5      | 14.5     | 205         |              |
| 0000/RO581         | 7.5      | 14.5     | 230         |              |
| 0000/VE580         | 7.5      | 14.5     | 205         |              |
| 0000/VE581         | 7.5      | 14.5     | 230         |              |
| 0243/0039          | 6        | 13       | 230         |              |
| 0243/0049          | 6        | 13       | 230         |              |
| 0243/A039          | 6        | 13       | 230         |              |
| 1100/0120          | 7        | 14       | 180         |              |
| 1100/0122          | 7        | 14       | 205         |              |
| 1100/0125          | 7        | 14       | 230         |              |
| 1100/0127          | 7        | 14       | 270         |              |
| 0000/0740          | 6.9      | 13       | 168         |              |
| 0000/0761          | 6.3      | 13       | 190         |              |
| 0000/0763          | 7.2      | 13.5     | 190         |              |

# TUBETTI CORTI PULSAZIONE

TUYAUX COURTS PULSATION  
KURZE PULSSCHLÄUCHE



| PULSATION - RUBBER & SILICONE |          |          |             |              |
|-------------------------------|----------|----------|-------------|--------------|
| code                          | ø A (mm) | ø B (mm) | length (mm) | item picture |
| 1100/0128                     | 7        | 14       | 250         |              |
| 1100/0131                     | 7.6      | 14.5     | 180         |              |
| 1100/B131                     | 7.6      | 14.5     | 180         |              |
| 1100/0134                     | 7.6      | 14.5     | 155         |              |
| 1100/0136                     | 7.6      | 14.5     | 230         |              |
| 1100/B136                     | 7.6      | 14.5     | 230         |              |
| 1100/0143                     | 7        | 14       | 300         |              |
| 1100/0145                     | 6.5      | 13       | 250         |              |
| 1100/B147                     | 7.6      | 14.5     | 265         |              |
| 1100/V125                     | 7        | 14       | 230         |              |
| 2200/T122                     | 7        | 13.5     | 205         |              |
| 2200/T125                     | 7        | 13.5     | 230         |              |
| 2200/T126                     | 7        | 13.5     | 180         |              |
| 2200/T127                     | 7        | 13.5     | 270         |              |
| 2200/T222                     | 8        | 14       | 205         |              |
| 2200/T225                     | 8        | 14       | 230         |              |
| 2200/T227                     | 8        | 14       | 270         |              |
| 2200/V125                     | 7        | 13.5     | 230         |              |



# TUBETTI CORTI LATTE

TUYAUX À LAIT  
KURZE MILCHSCHLÄUCHE



| MILK        |           |          |             |                |              |
|-------------|-----------|----------|-------------|----------------|--------------|
| code        | ø A (mm)  | ø B (mm) | length (mm) | adaptable      | item picture |
| 0000/0042   | 8.5       | 16       | 150         | /              |              |
| 0000/0059   | 8         | 18       | 150         | 7027.2637.110  |              |
| 0000/0059W  | 8.5<br>10 | 18       | 150         | 7027.2637.110  |              |
| 0000/0234   | 8.5       | 18       | 180         | 7027.2637.110  |              |
| 0000/0234W  | 8.5<br>10 | 10       | 180         | 7027.2637.110  |              |
| 0000/0310   | 9         | 16       | 150         | /              |              |
| 0000/0311   | 9         | 16       | 180         | /              |              |
| 0000/0476   | 11<br>12  | 21       | 130         | 70.217.101.040 |              |
| 0000/0490   | 11<br>12  | 21       | 160         | 70.217.101.050 |              |
| 0000/0513   | 8.5<br>10 | 18       | 140         | 70.217.101.000 |              |
| 0000/0516   | 8.5<br>10 | 18       | 180         | 70.217.101.010 |              |
| 0000/0533   | 8         | 15       | 300         | /              |              |
| 0000/533SIL | 8         | 15       | 300         | /              |              |
| 0000/0553   | 10        | 18       | 140         | 70.217.101.020 |              |
| 0000/0554   | 10        | 18       | 160         | 70.217.101.030 |              |
| 0000/0564   | 10        | 18       | 180         | 70.217.101.090 |              |
| 2000/K046   | 8         | 14.5     | 300         | 961406-02      |              |
| 2200/0157   | 10        | 19       | 300         |                |              |
| 2200/0184   | 10        | 19       | 230         |                |              |
| 2200/0255   | 9,5       | 16       | 300         |                |              |

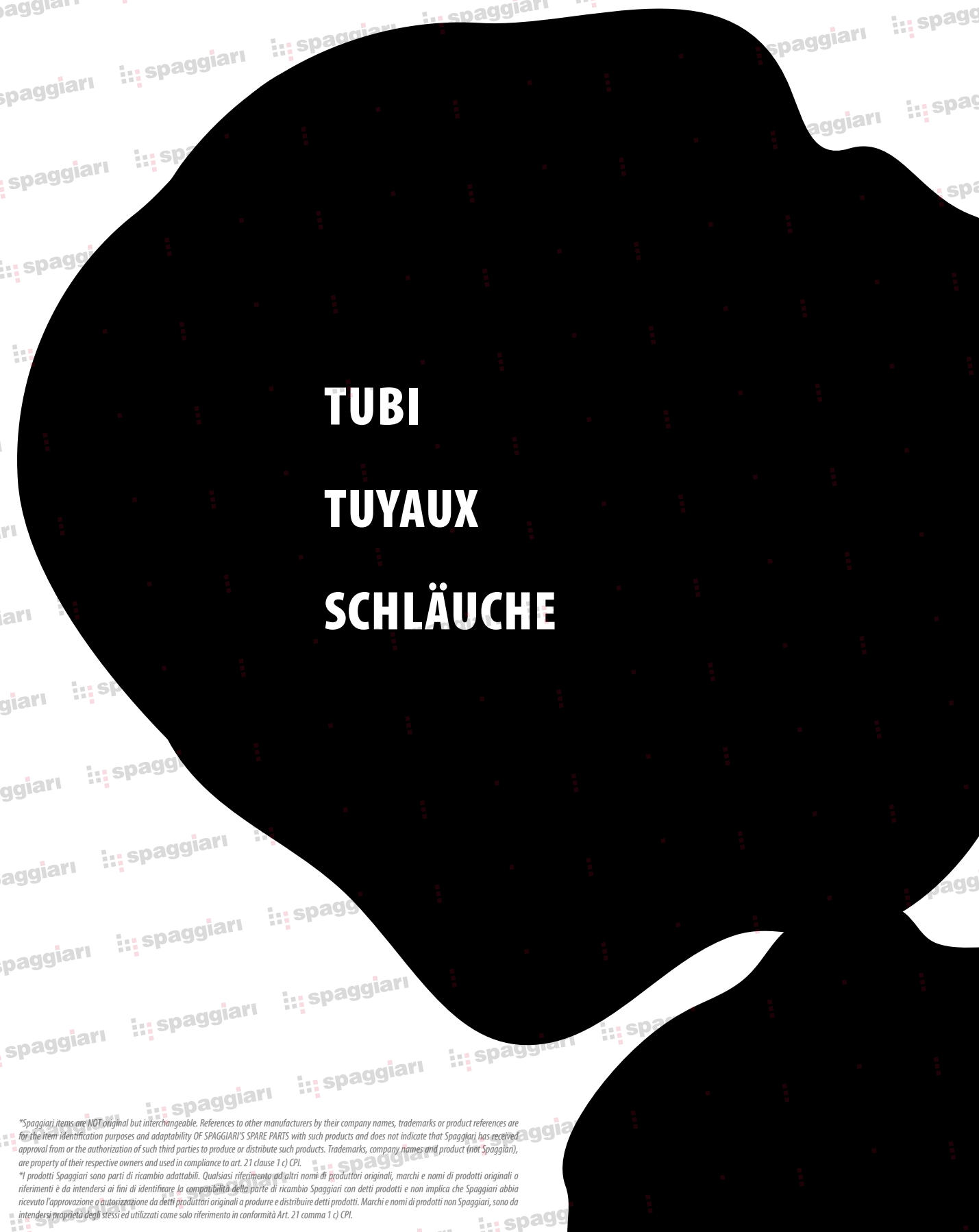

TUBI  
TUYAUX  
SCHLÄUCHE

\*Spaggiari items are NOT original but interchangeable. References to other manufacturers by their company names, trademarks or product references are for the item identification purposes and adaptability OF SPAGGIARI'S SPARE PARTS with such products and does not indicate that Spaggiari has received approval from or the authorization of such third parties to produce or distribute such products. Trademarks, company names and product (not Spaggiari), are property of their respective owners and used in compliance to art. 21 clause 1 c) CPL.  
\*I prodotti Spaggiari sono parti di ricambio adattabili. Qualsiasi riferimento ad altri nomi di produttori originali, marchi e nomi di prodotti originali o riferimenti è da intendersi ai fini di identificare la compatibilità della parte di ricambio Spaggiari con detti prodotti e non implica che Spaggiari abbia ricevuto l'approvazione o autorizzazione da detti produttori originali a produrre e distribuire detti prodotti. Marchi e nomi di prodotti non Spaggiari, sono da intendersi proprietà degli stessi ed utilizzati come solo riferimento in conformità Art. 21 comma 1 c) CPL.



# TUBO LATTE IN GOMMA SINGOLO

## TUYAU À LAIT EN CAOUTCHOUC SIMPLE

### GUMMI-EINFACHPULSSCHLAUCHE



TEMPERATURA D'IMPIEGO +110° C  
 TEMPÉRATURE D'UTILISATION  
 VERWENDUNGSTEMPERATUR -25° C

# O-PURE

Esternamente, più resistente alle condizioni aggressive della stalla.

Un doppio strato, internamente idoneo al contatto con gli alimenti secondo la normativa BFR europea.



**NEW**

| MILK FLOW - BLUE+BLACK TUBE |              |             |            |
|-----------------------------|--------------|-------------|------------|
| code                        | Ø A Ø B (mm) | length (mt) | line color |
| 3000/EPB13                  | Ø13 x 23     | 20          | 2 x blue   |
| 3000/EPB14                  | Ø14 x 25     | 20          | 2 x blue   |
| 3000/EPB16                  | Ø16 x 27     | 20          | 2 x blue   |

| MILK FLOW - ALL BACK TUBE |              |             |            |
|---------------------------|--------------|-------------|------------|
| code                      | Ø A Ø B (mm) | length (mt) | line color |
| 2200/EP06                 | Ø6,4 x 13,5  | 50          | 1 x white  |
| 2200/EP08                 | Ø8 x 16      | 25          | 1 x white  |
| 2200/EP09                 | Ø9,5 x 16    | 50          | 1 x white  |
| 2200/EP10                 | Ø10 x 19     | 25          | 1 x white  |
| 2200/EP12                 | Ø12 x 22     | 20          | 1 x white  |
| 2200/EP13                 | Ø13 x 23     | 20          | 1 x white  |
| 2200/EP14                 | Ø14 x 25     | 20          | 2 x white  |
| 2200/EPA14                | Ø14 x 25     | 20          | 2 x orange |
| 2200/EPW14                | Ø14 x 25     | 20          | 1 x green  |
| 2200/EPB14                | Ø14 x 25     | 20          | 2 x blue   |
| 2200/EPB15                | Ø15 x 26     | 20          | 2 x blue   |
| 2200/EP15                 | Ø15 x 26     | 20          | 2 x white  |
| 2200/EPB16                | Ø16 x 27     | 20          | 2 x blue   |
| 2200/EPW16                | Ø16 x 27     | 20          | 1 x green  |
| 2200/EPA16                | Ø16 x 27     | 20          | 2 x orange |
| 2200/EP16                 | Ø16 x 27     | 20          | 2 x white  |
| 2200/EPB18                | Ø18 x 30     | 25          | 2 x blue   |
| 2200/EPW18                | Ø18 x 30     | 25          | 1 x green  |
| 2200/EP19                 | Ø19 x 32     | 15          | 2 x white  |
| 2200/EPB20                | Ø20 x 32     | 20          | 2 x blue   |
| 2200/EPB22                | Ø21,5 x 37   | 25          | 3 x blue   |
| 2200/EP22                 | Ø22 x 37     | 15          | 3 x orange |
| 2200/EP24                 | Ø24 x 38     | 15          | 3 x orange |
| 2200/EP29                 | Ø29 x 46     | 15          | no line    |

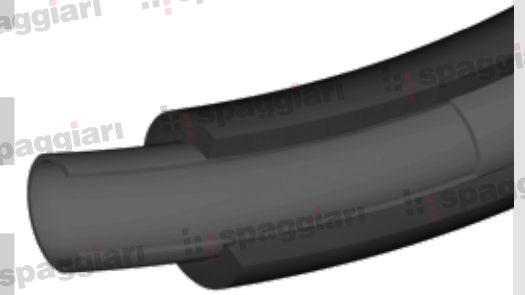

O-PURE

TUBETTI CORTI & TUBI

VARIANTI COLORE DISPONIBILI |  
 VARIANTES DE COULEURS DISPONIBLES |  
 VERFÜGBARE FARBVARIANTEN





| AIR PASSAGE |              |             |            |
|-------------|--------------|-------------|------------|
| code        | ø A ø B (mm) | length (mt) | line color |
| 1100/B1188  | ø 7 x 13     | 50          | 1 x blue   |
| 1100/0118   | ø 7 x 14     | 50          | 1 x red    |
| 1100/B118   | ø 7 x 14     | 50          | 1 x blue   |
| 1100/V118   | ø 7 x 14     | 50          | 1 x green  |
| 1100/0149   | ø 7,6 x 14,5 | 50          | 1 x red    |
| 1100/0003   | ø 8 x 16     | 50          | 1 x red    |
| 1100/0004   | ø 9,5 x 19   | 35          | 1 x red    |
| 1100/B004   | ø 9,5 x 19   | 35          | 1 x blue   |
| 1100/0005   | ø 11 x 21    | 35          | 1 x red    |
| 1100/B005   | ø 11 x 21    | 35          | 1 x blue   |
| 1100/0006   | ø 13 x 23    | 35          | 1 x red    |
| 1100/B006   | ø 13 x 23    | 35          | 1 x blue   |



## TUBO GOMMA NERA TRIGEMELLARE

### TUYAU EN CAOUTCHOUC NOIR TRI-JUMELÉ

### SCHWARZER DREIFACHSCHLAUCH

| AIR PASSAGE & MILK FLOW |              |              |             |
|-------------------------|--------------|--------------|-------------|
| code                    | ø A ø B (mm) | ø C ø D (mm) | length (mt) |
| 2200/0704               | ø 16 x 26    | ø 7 x 13     | 20          |

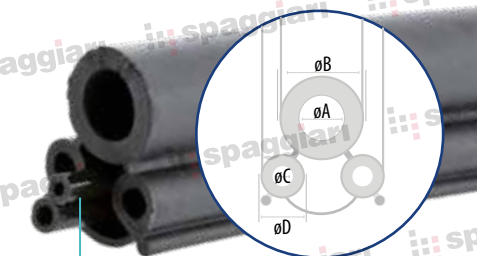

Plastic tube for detergent passage (NOT INCLUDED)

## TUBO ARIA IN GOMMA GEMELLARE

### TUYAU EN CAOUTCHOUC JUMELÉ

### DUPPELPULSSCHLAUCHE AUS GUMMIMATERIAL

| AIR PASSAGE & MILK FLOW |              |              |             |            |
|-------------------------|--------------|--------------|-------------|------------|
| code                    | ø A ø B (mm) | ø C ø D (mm) | length (mt) | line color |
| 1100/TRI1               | ø 7 x 14     | ø 14 x 25    | 20          | white      |
| 1100/TRI2               | ø 7 x 14     | ø 16 x 26    | 20          | white      |

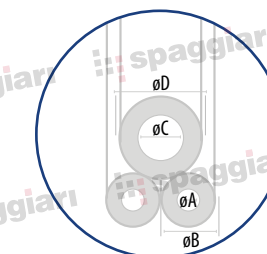

TEMPERATURA D'IMPIEGO +110° C  
 TEMPÉRATURE D'UTILISATION  
 VERWENDUNGSTEMPERATUR -25° C

| AIR PASSAGE |              |             |            |
|-------------|--------------|-------------|------------|
| code        | ø A ø B (mm) | length (mt) | line color |
| 1100/B1199  | ø 7 x 13,5   | 35          | 1 x blue   |
| 1100/V1199  | ø 7 x 13,5   | 35          | 1 x green  |
| 1100/0119   | ø 7 x 14     | 35          | 1 x red    |
| 1100/B119   | ø 7 x 14     | 35          | 1 x blue   |
| 1100/0148   | ø 7,6 x 14,5 | 35          | 1 x red    |



VARIANTI COLORE DISPONIBILI |  
 VARIANTES DE COULEURS DISPONIBLES |  
 VERFÜGBARE FARBVARIANTEN





# TUBO IN SILICONE SINGOLO

## TUYAU EN SILICONE SIMPLE

### EINZELSILIKONSCHLAUCH

**MAXIMUM  
STRENGTH**



TEMPERATURA D'IMPIEGO +150° C  
TEMPÉRATURE D'UTILISATION  
VERWENDUNGSTEMPERATUR -30° C

| AIR PASSAGE       |              |             |            |
|-------------------|--------------|-------------|------------|
| code              | ø A ø B (mm) | length (mt) | tube color |
| 2200/0174         | ø7 x 13      | 25          | white      |
| 2200/B076         | ø7,6 x 14    | 25          | blue       |
| 2200/0175         | ø8 x 15      | 25          | white      |
| 2200/AZ08         | ø8 x 15      | 25          | light blue |
| 2200/AZ09         | ø9 x 16      | 25          | light blue |
| 2200/0194         | ø9 x 16      | 25          | white      |
| 2200/0172         | ø10 x 18     | 25          | white      |
| 2200/V010         | ø10 x 18     | 25          | green      |
| 2200/B010         | ø10 x 18     | 25          | blue       |
| 2200/0197         | ø12 x 21     | 20          | white      |
| 2200/0193         | ø13 x 23     | 20          | white      |
| 2200/0169         | ø14 x 25     | 20          | white      |
| 2200/0169PE       | ø14 x 25     | 20          | white      |
| 2200/B014         | ø14 x 25     | 20          | blue       |
| 2200/AZ14         | ø14 x 25     | 20          | light blue |
| 2200/V014         | ø14 x 25     | 20          | green      |
| 2200/AZ15         | ø15 x 26     | 20          | light blue |
| 2200/V015         | ø15 x 26     | 20          | green      |
| 2200/AZ155        | ø15.5 x 26   | 20          | light blue |
| 2200/0164         | ø16 x 27     | 20          | white      |
| 2200/0164PE       | ø16 x 27     | 20          | white      |
| 2200/B016         | ø16 x 27     | 20          | blue       |
| 2200/V016         | ø16 x 27     | 20          | green      |
| 2200/V016H (hard) | ø16 x 27     | 20          | green      |
| 2200/0159         | ø18 x 30     | 15          | white      |
| 2200/B018         | ø18 x 30     | 15          | blue       |
| 2200/0171         | ø19 x 32     | 15          | white      |
| 2200/B019         | ø19 x 32     | 15          | blue       |
| 2200/V022         | ø22 x 36     | 15          | green      |
| 2200/0196         | ø23 x 36     | 15          | white      |
| 2200/0177         | ø23 x 34     | 15          | white      |

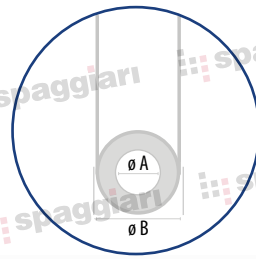

VARIANTI COLORE DISPONIBILI |  
VARIANTES DE COULEURS DISPONIBLES |  
VERFÜGBARE FARBVARIANTEN



| MILK FLOW - BLUE TUBE |              |             |            |
|-----------------------|--------------|-------------|------------|
| code                  | ø A ø B (mm) | length (mt) | tube color |
| 2200/BD14             | ø 14 x 25    | 20          | 2 x orange |
| 2200/BD16             | ø 16 x 27    | 20          | 2 x orange |

# TUBO SILICONE GEMELLARE

## TUYAU EN SILICONE JUMELÉ

### ZWILLINGSILIKONSCHLAUCH

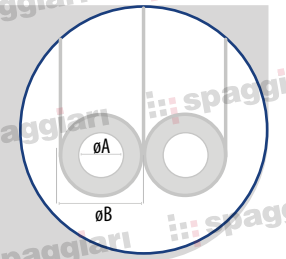

TEMPERATURA D'IMPIEGO +150° C  
TEMPÉRATURE D'UTILISATION  
VERWENDUNGSTEMPERATUR -30° C

| AIR PASSAGE |               |             |            |
|-------------|---------------|-------------|------------|
| code        | ø A ø B (mm)  | length (mt) | tube color |
| 2200/0205   | ø7mm x 14mm   | 25          | white      |
| 2200/B714   | ø7mm x 14mm   | 25          | blue       |
| 2200/AZ205  | ø7mm x 14mm   | 25          | light blue |
| 2200/BD76   | ø7,6mm x 14mm | 25          | blue       |

VARIANTI COLORE DISPONIBILI |  
VARIANTES DE COULEURS DISPONIBLES |  
VERFÜGBARE FARBVARIANTEN



# TUBO SILICONE TRIGEMELLARE

## TUYAU EN SILICONE TRI-JUMELÉ

### DRILLINGSSILIKONSCHLAUCH

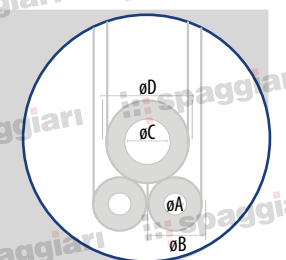

TEMPERATURA D'IMPIEGO +150° C  
TEMPÉRATURE D'UTILISATION  
VERWENDUNGSTEMPERATUR -30° C

| AIR PASSAGE & MILK FLOW |                |              |             |            |
|-------------------------|----------------|--------------|-------------|------------|
| code                    | ø A ø B (mm)   | ø C ø D (mm) | length (mt) | tube color |
| 2200/TRIS2              | ø7,6 x 14 (x2) | ø16 x 26     | 15          | white      |
| 2200/TRIS-B             | ø7,6 x 14 (x2) | ø16 x 26     | 15          | light blue |

VARIANTI COLORE DISPONIBILI |  
VARIANTES DE COULEURS DISPONIBLES |  
VERFÜGBARE FARBVARIANTEN





# TUBO TRASPARENTE SINGOLO

## TUYAU TRANSPARENT SIMPLE

### TRANSPARENTER EINFACHSCHLAUCH



TEMPERATURA D'IMPIEGO +70° C  
TEMPÉRATURE D'UTILISATION -20° C  
VERWENDUNGSTEMPERATUR max. 2 h

| AIR PASSAGE |              |             |
|-------------|--------------|-------------|
| code        | ø A ø B (mm) | length (mt) |
| 2200/M007   | ø7 x 13.5    | 30          |
| 2200/M076   | ø7.6 x 14.6  | 30          |
| 2200/M008   | ø8 x 15      | 30          |
| 2200/M010   | ø10 x 19     | 30          |



# TUBO TRASPARENTE GEMELLARE

## TUYAU TRANSPARENT JUMELÉ

### TRANSPARENTER DUPPELSSCHLAUCH

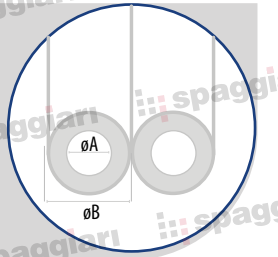

TEMPERATURA D'IMPIEGO +50° C  
TEMPÉRATURE D'UTILISATION -20° C  
VERWENDUNGSTEMPERATUR

| AIR PASSAGE & MILK FLOW |              |              |             |             |
|-------------------------|--------------|--------------|-------------|-------------|
| code                    | ø A ø B (mm) | ø C ø D (mm) | length (mt) | flow        |
| 2200/0152               | ø6.5 x 13    | ø12.5 x 21   | 30          | milk flow   |
| 2200/MG07               | ø7 x 13      | ø7 x 13      | 30          | air passage |
| 2200/MG76               | ø7.6 x 14.6  | ø7.6 x 14.6  | 30          | air passage |
| 2200/MG08               | ø8 x 14      | ø8 x 14      | 30          | air passage |



| MILK FLOW    |              |             |            |
|--------------|--------------|-------------|------------|
| code         | ø A ø B (mm) | length (mt) | line color |
| 2200/M013    | ø12.7 x 21   | 30          | 1 x blue   |
| 2200/M014-4  | ø14 x 23     | 25          | 1 x blue   |
| 2200/M014-12 | ø14.5 x 24.5 | 30          | 1 x green  |
| 2200/M014    | ø14.5 x 24.5 | 30          | 1 x blue   |
| 2200/M016-4  | ø15.5 x 25   | 30          | 1 x blue   |
| 2200/M016-6  | ø16 x 26     | 30          | 1 x green  |
| 2200/M016    | ø16 x 26     | 30          | 1 x blue   |
| 2200/M019    | ø19 x 32     | 20          | 1 x blue   |
| 2200/M025    | ø25 x 37     | 15          | 1 x blue   |
| 2200/M030    | ø30 x 43     | 15          | 1 x blue   |



# TUBO TRASPARENTE TRIGEMELLARE

## TUYAU TRANSPARENT TRI-JUMELÉ

### TRANSPARENTER DREIFACHSCHLAUCH

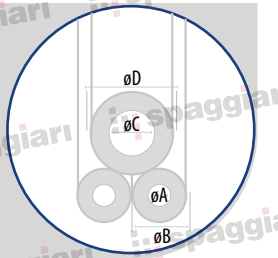

TEMPERATURA D'IMPIEGO +70° C  
TEMPÉRATURE D'UTILISATION -20° C  
VERWENDUNGSTEMPERATUR

| AIR PASSAGE & MILK FLOW |              |              |             |
|-------------------------|--------------|--------------|-------------|
| code                    | ø A ø B (mm) | ø C ø D (mm) | length (mt) |
| 2200/0151               | ø7 x 14      | ø14 x 23     | 15          |





# TUBO SPIRALATO ARMOFLEX

## TUYAU AVEC SPIRALE ARMOFLEX

### SPIRALSCHLAUCH ARMOFLEX

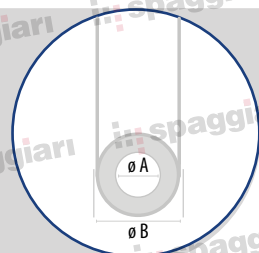

TEMPERATURA D'IMPIEGO +70° C  
 TEMPÉRATURE D'UTILISATION  
 VERWENDUNGSTEMPERATUR -5° C



| ARMOFLEX  |                                    |             |            |
|-----------|------------------------------------|-------------|------------|
| code      | $\varnothing A \varnothing B$ (mm) | length (mt) | line color |
| 2200/MET1 | $\varnothing 25 \times 33$         | 60          | 1 x blue   |
| 2200/MET2 | $\varnothing 30 \times 39$         | 60          | 1 x blue   |
| 2200/MET3 | $\varnothing 32 \times 41$         | 60          | 1 x blue   |
| 2200/MET4 | $\varnothing 40 \times 49.5$       | 30          | 1 x blue   |
| 2200/MET5 | $\varnothing 50 \times 60$         | 30          | 1 x blue   |
| 2200/MET6 | $\varnothing 60 \times 72$         | 30          | 1 x blue   |
| 2200/MET8 | $\varnothing 38 \times 47$         | 30          | 1 x blue   |
| 2200/MET9 | $\varnothing 35 \times 44$         | 60          | 1 x blue   |

# TUBO ROBOT DI MUNGITURA

## TUYAU POUR ROBOT

### ROBOTERSCHLAUCH

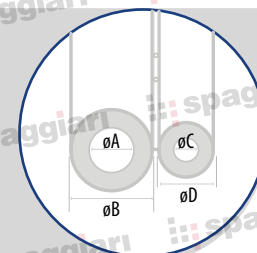

TEMPERATURA D'IMPIEGO +150° C  
 TEMPÉRATURE D'UTILISATION  
 VERWENDUNGSTEMPERATUR -30° C



| ROBOT TUBES |                                    |                                    |        |             |          |
|-------------|------------------------------------|------------------------------------|--------|-------------|----------|
| code        | $\varnothing A \varnothing B$ (mm) | $\varnothing C \varnothing D$ (mm) | adapt. | length (mt) | material |
| 2200/0701   | $\varnothing 12 \times 22$         | $\varnothing 6.5 \times 15$        | LELY   | 1,01        | silicone |
| 2200/0702   | $\varnothing 12 \times 22$         | $\varnothing 6.5 \times 15$        | LELY   | 1,19        | silicone |
| 2200/0703   | $\varnothing 12 \times 22$         | $\varnothing 6.5 \times 15$        | LELY   | 0,75        | silicone |
| 2200/0705   | $\varnothing 12 \times 22$         | $\varnothing 6.5 \times 15$        | LELY   | 20          | rubber   |
| 2200/0707   | $\varnothing 12 \times 22$         | $\varnothing 6.5 \times 15$        | LELY   | 20          | silicone |
| 2200/0706   | $\varnothing 14 \times 25$         | $\varnothing 9 \times 18$          | LELY   | 20          | rubber   |
| 2200/0700   | $\varnothing 14 \times 25$         | $\varnothing 9 \times 18$          | LELY   | 0,70        | silicone |



# TUBO RINFORZATO PER VUOTO

## TUYAU VIDE/PRESSION

### GEWEBESCHLAUCH

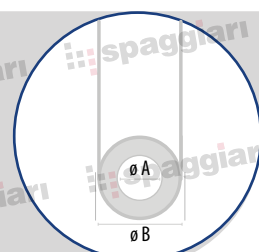

TEMPERATURA D'IMPIEGO +80° C  
 TEMPÉRATURE D'UTILISATION  
 VERWENDUNGSTEMPERATUR -25° C



| VACUPRESS |                                    |             |            |
|-----------|------------------------------------|-------------|------------|
| code      | $\varnothing A \varnothing B$ (mm) | length (mt) | line color |
| 2200/VA25 | $\varnothing 25 \times 35.5$       | 40          | 1 x white  |
| 2200/VA30 | $\varnothing 30 \times 40.5$       | 40          | 1 x white  |
| 2200/VA32 | $\varnothing 32 \times 42.5$       | 40          | 1 x white  |
| 2200/VA38 | $\varnothing 38 \times 50$         | 40          | 1 x white  |
| 2200/VA40 | $\varnothing 40 \times 52$         | 40          | 1 x white  |
| 2200/VA50 | $\varnothing 50 \times 63$         | 40          | 1 x white  |
| 2200/VA63 | $\varnothing 63 \times 76$         | 40          | 1 x white  |
| 2200/VA76 | $\varnothing 76 \times 91$         | 40          | 1 x white  |

# TUBO ROBOT DI MUNGITURA

## TUYAU POUR ROBOT

### ROBOTERSCHLAUCH

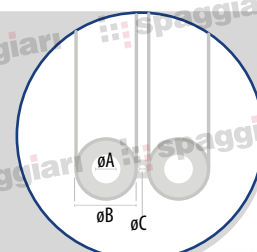

TEMPERATURA D'IMPIEGO +110° C  
 TEMPÉRATURE D'UTILISATION  
 VERWENDUNGSTEMPERATUR -25° C



| ROBOT TUBES |  |                       |             |          |
|-------------|--|-----------------------|-------------|----------|
| code        | $\varnothing A \varnothing B \varnothing C$ (mm) | adapt.                | length (mt) | material |
| 2200/0603   | $\varnothing 11.5 \times 20 \times 3.5$          | DELAVAL VMS 917013-01 | 25          | rubber   |





# ACCESSORI TUBI

## ACCESSOIRES POUR TUYAU

### SCHLAUCHZUBEHÖRTEILE



cod. 2200/0218

PLASTICA - PLASTIQUE - PLASTIK



cod. 2200/0219

GOMMA - CAOUTCHOUC - GUMMI



cod. 0000/0125

GOMMA - CAOUTCHOUC - GUMMI



ø40 mm  
ø28 mm

cod. 0000/0453

GOMMA - CAOUTCHOUC - GUMMI



ø45 mm  
ø35 mm

cod. 0000/BL125

GOMMA - CAOUTCHOUC - GUMMI



ø40 mm  
ø28 mm

cod. 0000/BL453

GOMMA - CAOUTCHOUC - GUMMI



ø45 mm  
ø35 mm

cod. 2200/AR453SL

SILICONE - SILICONE - SILIKON



ø35 mm  
ø31 mm

cod. 2200/BL453SL

SILICONE - SILICONE - SILIKON



ø35 mm  
ø31 mm

cod. 2200/GI453SL

SILICONE - SILICONE - SILIKON



ø35 mm  
ø31 mm

cod. 2200/VE453SL

SILICONE - SILICONE - SILIKON



ø35 mm  
ø31 mm

cod. 2200/0850

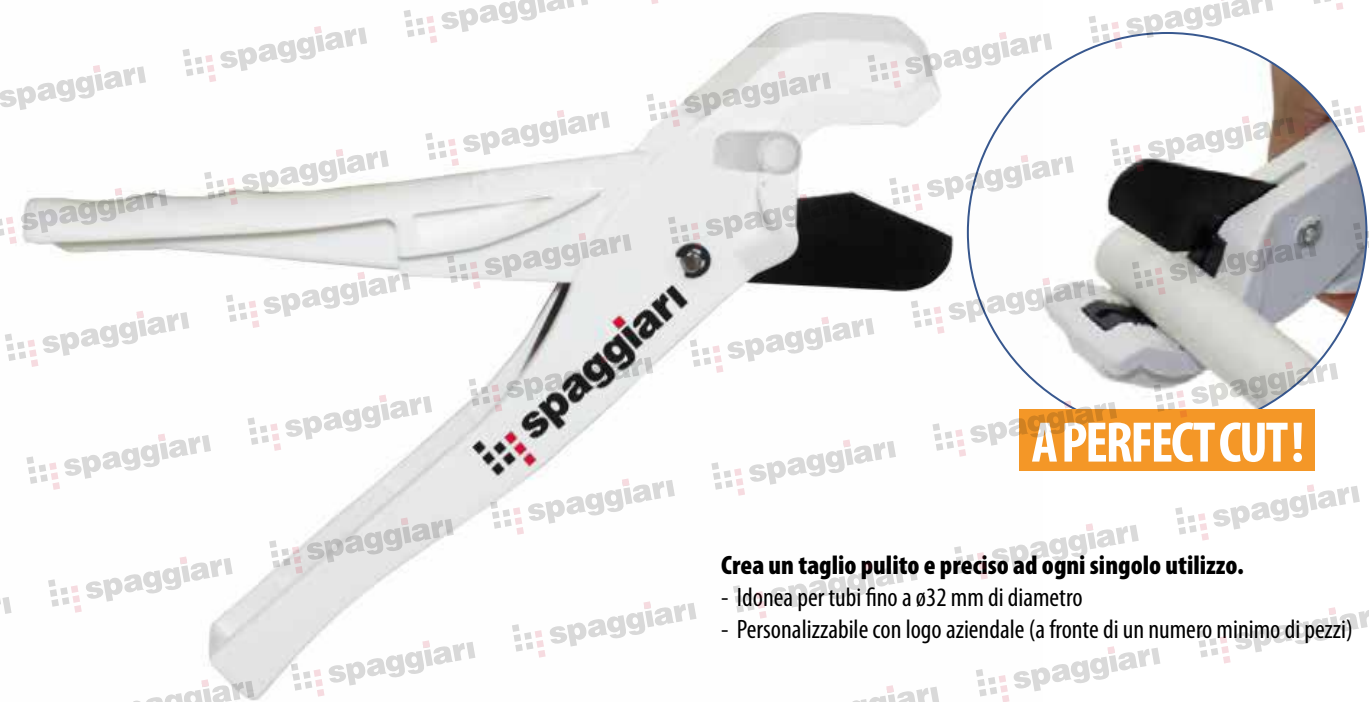

**A PERFECT CUT!**

**Crea un taglio pulito e preciso ad ogni singolo utilizzo.**

- Idonea per tubi fino a ø32 mm di diametro
- Personalizzabile con logo aziendale (a fronte di un numero minimo di pezzi)

| code         | COUPLING RINGS   PROTECTOR   GLASS |                   | length (mm) |
|--------------|------------------------------------|-------------------|-------------|
|              | internal ø A (mm)                  | external ø B (mm) |             |
| 0000/0125    | 28                                 | 40                | 6           |
| 0000/0453    | 35                                 | 47                | 6           |
| 0000/BL125   | 28                                 | 40                | 6           |
| 0000/BL453   | 35                                 | 47                | 6           |
| 2200/0218    | *                                  | *                 | 18,7        |
| 2200/0219    | **                                 | **                | 20          |
| 2200/AR453SL | 31                                 | 34                | 2           |
| 2200/BL453SL | 31                                 | 34                | 2           |
| 2200/GI453SL | 31                                 | 34                | 2           |
| 2200/VE453SL | 31                                 | 34                | 2           |
| 2200/0850    | /                                  | /                 | 230         |





**GUARNIZIONI**  
**JOINTS**  
**DICHTUNGEN**

\*Spaggiari items are NOT original but interchangeable. References to other manufacturers by their company names, trademarks or product references are for information identification purposes and adaptability OF SPAGGIARI'S SPARE PARTS with such products and does not indicate that Spaggiari has received approval from or the authorization of such third parties to produce or distribute such products. Trademarks, company names and product (non Spaggiari), are property of their respective owners and used in compliance to art. 21 clause 1 c) CPI.  
\*I prodotti Spaggiari sono parti di ricambio adattabili. Qualsiasi riferimento ad altri nomi di produttori originali, marchi e nomi di prodotti originali o riferimenti è da intendersi ai fini di identificare la compatibilità della parte di ricambio Spaggiari con detti prodotti e non implica che Spaggiari abbia ricevuto l'approvazione o l'autorizzazione da detti produttori originali a produrre e distribuire detti prodotti. Marchi e nomi di prodotti non Spaggiari, sono da intendersi come solo riferimenti in conformità Art. 21 comma 1 c) CPI.

Our spare parts are NOT ORIGINAL but interchangeable. Original numbers and descriptions used in this catalogue are for information.



# GUARNIZIONI SECCHIO

## JOINTS DE COUVERCLE

### DICHTUNGEN FÜR MELKEIMER

cod. 0000/0128  
adapt. DELAVAL 26489



cod. 0000/0158  
adapt. DELAVAL 958170



cod. 0000/0161  
adapt. DELAVAL 20029



cod. 0000/0285  
adapt. DELAVAL 27315



cod. 0000/0183  
adapt. FLACO



cod. 0000/0159  
adapt. FULLWOOD



cod. 0000/0182  
adapt. GASCOIGNE MELOTTE



cod. 0000/0198  
adapt. GASCOIGNE MELOTTE 242030



cod. 0000/0295  
adapt. GASCOIGNE MELOTTE 24020



cod. 0015/0001  
adapt. GASCOIGNE MELOTTE



cod. 0058/0001  
adapt. ITALIAN STYLE



cod. 0058/0011  
adapt. ITALIAN STYLE (3 attacchi)



cod. 0058/0012  
adapt. ITALIAN STYLE (2 attacchi)



cod. 0000/0139  
adapt. MANUS



cod. 0000/0162  
adapt. MANUS



cod. 0000/0138  
adapt. MIELE



cod. 0000/0246  
adapt. MIELE





cod. 0000/0484

adapt. MIELE



cod. 0000/0163

adapt. SAC-CHRISTENSEN 11251



cod. 0000/0271

adapt. SAC-CHRISTENSEN 11250



cod. 0000/0273

adapt. WESTFALIA 00072025710



cod. 0000/0309

adapt. WESTFALIA 00073030710



cod. 0000/0341

adapt. WESTFALIA 00073030710



cod. 0015/0003

adapt. WESTFALIA



cod. 0000/0719



BUCKET GASKETS

| code      | adapt.                   | ø A (mm) | ø B (mm) | C (mm) |
|-----------|--------------------------|----------|----------|--------|
| 0000/0128 | DELAVAL 26489            | 157      | 203      | 15     |
| 0000/0138 | MIELE                    | 157      | 190      | 9      |
| 0000/0139 | MANUS                    | 173      | 217      | 10     |
| 0000/0158 | DELAVAL 958170           | 157      | 203      | 9      |
| 0000/0159 | FULLWOOD                 | 170      | 220      | 12     |
| 0000/0161 | DELAVAL 20029            | 145      | 175      | 6      |
| 0000/0162 | MANUS                    | 161      | 195      | 6      |
| 0000/0163 | SAC 11251                | 180      | 215      | 8      |
| 0000/0182 | GASCOIGNE MELOTTE        | 163      | 212      | 10     |
| 0000/0183 | FLACO                    | 153      | 190      | 5      |
| 0000/0198 | GASCOIGNE MELOTTE 242030 | 292      | 316      | 8      |
| 0000/0246 | MIELE                    | 155      | 201      | 10     |
| 0000/0271 | SAC 11250                | /        | /        | /      |
| 0000/0273 | WESTFALIA 0007.2025.710  | 115      | 210      | /      |
| 0000/0285 | DELAVAL 27315            | 195      | 225      | 15     |
| 0000/0295 | GASCOIGNE MELOTTE        | 222      | 245      | 10     |
| 0000/0309 | WESTFALIA 0007.3030.710  | 164      | 198      | 6      |
| 0000/0341 | WESTFALIA 0007.3030.710  | 160      | 195      | 9      |
| 0000/0484 | MIELE                    | 163      | 212      | 10     |
| 0000/0719 | /                        | 280      | 180      | /      |
| 0015/0001 | GASCOIGNE MELOTTE        | 162      | 198      | 7      |
| 0015/0003 | WESTFALIA                | 160      | 198      | /      |
| 0058/0001 | ITALIAN STYLE            | 168      | 205      | 7      |
| 0058/0011 | ITALIAN STYLE            | 166      | 260      | /      |
| 0058/0012 | ITALIAN STYLE            | 160      | 224      | /      |

GUARNIZIONI BIDONE  
JOINTS BIDON  
DICHTUNGEN KANNE

cod. 0000/0017 /18 /19 /20 /21 /26



| code      | ø A (mm) | ø B (mm) | C (mm) | capacity (L)   |
|-----------|----------|----------|--------|----------------|
| 0000/0017 | 173      | 194      | 10     | 30             |
| 0000/0018 | 171      | 197      | 10     | 30 "BIG"       |
| 0000/0019 | 188      | 215      | 10     | 50             |
| 0000/020  | 210      | 235      | 11     | 50 "SANSONE"   |
| 0000/0021 | 186      | 215      | 10     | 50 "BIG"       |
| 0000/0026 | 140      | 160      | 10     | 20             |
| 0000/0387 | 186      | 216      | 14     | 50L "SPECIALE" |

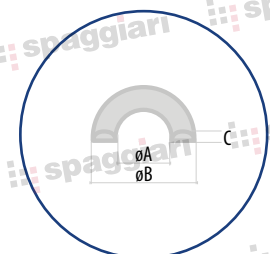



# GUARNIZIONI COLLETTORE

## JOINTS POUR GRIFFE

### DICHTUNGEN SAMMELSTÜCK

cod. 0000/0421  
adapt. DELAVAL 960521-01



cod. 0000/0614  
adapt. DELAVAL 960521-02



cod. 0000/0185  
adapt. GASCOIGNE MELOTTE T24221



cod. 0000/0274  
adapt. GASCOIGNE MELOTTE T242054



cod. 0000/0275  
adapt. GASCOIGNE MELOTTE T242053



cod. 2838/0004  
adapt. 905781-01 (TF360)



cod. 0000/0608  
adapt. D382741 ISOLAC 400 C



cod. 0000/0209  
adapt. FULLWOOD-PACKO



cod. 0000/0208  
adapt. FULLWOOD-PACKO



cod. 0000/BL208  
adapt. FULLWOOD-PACKO 21350



cod. 0000/0480  
adapt. MANUS 968501-01 CORTECO



cod. 2838/0029  
adapt. WESTFALIA 7021.2764.010 (CLASSIC 300)



cod. 0000/0472  
adapt. DELAVAL 965423



cod. 0000/0473  
adapt. DELAVAL 968900-01



cod. 0006/0012  
adapt. DELAVAL 7029092



cod. 0006/0013  
adapt. DELAVAL 256901





cod. 0006/0018

adapt. DELAVAL



cod. 0006/0019

adapt. DELAVAL 960521-01



cod. 0006/0020

adapt. DELAVAL



cod. 0006/0021

adapt. DELAVAL



cod. 0006/0022

adapt. DELAVAL



cod. 0006/SIL12

adapt. DELAVAL 7029092



cod. 0006/SIL13

adapt. DELAVAL 256901



cod. 0296/0002

adapt. FULLWOOD-PACKO



cod. 0059/0045

adapt. DELAVAL 951783

GUARNIZIONI PER SERBATOIO DEL VUOTO  
JOINT DE COUVERCLE À VIDE  
DICHTUNGEN FÜR VAKUUMTANK



cod. 0000/0676

adapt. DELAVAL 968370-01 (pipet)



cod. 2838/0015

adapt. DELAVAL 995443-01

GUARNIZIONI POMPA LATTE  
GARNITURES POUR POMPE À LAIT  
MILCHPUMPENDICHTUNGEN



cod. 2838/0018

adapt. FULLWOOD PACKO FP46000 / MIELE

TENUTA POMPA LATTE  
JOINT POMPE À LAIT  
MILCHPUMPENDICHTUNG



cod. 2838/0005

adapt. DELAVAL TF360 968130-01



cod. 2838/0014

adapt. 90539101 DELAVAL HARMONY PLUS







**CONNESSIONI  
RACCORDS  
ANSCHLÜSSE**

\*Spaggiari items are NOT original but interchangeable. References to other manufacturers by their company names, trademarks or product references are for identification purposes and adaptability OF SPAGGIARI'S SPARE PARTS with such products and does not indicate that Spaggiari has received approval from or the authorization of such third parties to produce or distribute such products. Trademarks, company names and product (non Spaggiari), are property of their respective owners and used in compliance to art. 21 clause 1 c) CPI.  
\*I prodotti Spaggiari sono parti di ricambio adattabili. Qualsiasi riferimento ad altri nomi di produttori originali, marchi e nomi di prodotti originali o riferimenti è da intendersi ai fini di identificare la compatibilità della parte di ricambio Spaggiari con detti prodotti e non implica che Spaggiari abbia ricevuto l'approvazione o l'autorizzazione da detti produttori originali a produrre e distribuire detti prodotti. Marchi e nomi di prodotti non Spaggiari, sono da intendersi come riferimenti ai soli nomi e utilizzati come solo riferimento in conformità Art. 21 comma 1 c) CPI.  
Our spare parts are NOT ORIGINAL but interchangeable. Original numbers and descriptions used in this catalogue are for identification purposes only.



# CURVE A LARGO RAGGIO

## COUDES ARRONDIS

### GUMMI BÖGEN



| LONG BENDS |              |
|------------|--------------|
| code       | ø A ø B (mm) |
| 0000/0417  | ø30 x 30     |
| 0415/0004  | ø40 x 30     |
| 0000/0210  | ø40 x 40     |



# CURVE 90°

## COUDES 90°

### 90°-BÖGEN



| 90° ELBOWS |              |
|------------|--------------|
| code       | ø A ø B (mm) |
| 0000/0612  | ø16 x 16     |
| 0408/0002  | ø18 x 18     |



| 90° ELBOWS |              |
|------------|--------------|
| code       | ø A ø B (mm) |
| 0000/0374  | ø28 x 13     |
| 0036/0054  | ø35 x 18     |
| 0000/0423  | ø36 x 36     |
| 0000/0356  | ø38 x 29     |
| 0000/0355  | ø38 x 38     |
| 0000/0582  | ø40 x 33     |
| 0000/0365  | ø50 x 40     |
| 0000/0357  | ø50 x 50     |
| 0000/0411  | ø60 x 50     |
| 0000/0405  | ø61 x 61     |
| 0000/0410  | ø73 x 61     |
| 0000/0406  | ø73 x 73     |



| 90° REDUCED ELBOWS |              |
|--------------------|--------------|
| code               | ø A ø B (mm) |
| 0000/0366          | ø32 x 32     |



# MANICOTTI

## MANCHONS

### MUFFEN



| SLEEVES   |                    |
|-----------|--------------------|
| code      | ø A x ø B x C (mm) |
| 0000/0373 | ø29 x ø29 x 80     |
| 0000/0399 | ø36 x ø36 x 85     |
| 0000/0369 | ø40 x ø40 x 85     |
| 0000/0367 | ø50 x ø50 x 85     |
| 0000/0403 | ø63 x ø63 x 147    |
| 0000/0404 | ø76 x ø76 x 155    |
| 0000/0541 | ø90 x ø90 x 150    |
| 0000/0542 | ø110 x ø110 x 150  |
| 0000/0543 | ø120 x ø120 x 150  |



# MANICOTTI RIDOTTI

## MANCHONS RÉDUITES

### REDUZIERTE MUFFEN



| REDUCED SLEEVES |                |
|-----------------|----------------|
| code            | ø A x ø B (mm) |
| 0000/0370       | ø40 x ø30      |
| 0000/0368       | ø50 x ø40      |
| 0000/0442       | ø60 x ø50      |
| 0000/0457       | ø73 x ø61      |
| 0000/0538       | ø90 x ø73      |



| REDUCED SLEEVES |              |
|-----------------|--------------|
| code            | ø A ø B (mm) |
| 0000/0384       | ø36 x ø23    |
| 0000/0382       | ø38 x ø30    |
| 0000/0383       | ø45 x ø38    |
| 0000/0626       | ø48 x ø30    |
| 0000/0625       | ø48 x ø38    |





# MANICOTTI A «T»

## MANCHONS A «T»

### T-MUFFEN



| TEE SLEEVES |               |
|-------------|---------------|
| code        | Ø A Ø B Ø C   |
| 0000/0376   | Ø30 x 30 x 30 |
| 0000/0375   | Ø38 x 38 x 38 |
| 0000/0392   | Ø50 x 50 x 38 |
| 0000/0391   | Ø50 x 50 x 50 |
| 0000/0407   | Ø61 x 61 x 61 |
| 0000/0431   | Ø73 x 73 x 73 |



| T ELBOWS  |               |
|-----------|---------------|
| code      | Ø A Ø B Ø C   |
| 0000/0620 | Ø27 x 50 x 14 |
| 0000/0621 | Ø37 x 50 x 14 |

| TEE SLEEVES |               |
|-------------|---------------|
| code        | Ø A Ø B Ø C   |
| 0000/0634   | Ø16 x 16 x 29 |

# MANICOTTI VASO TERMINALE

## JOINTS POUR UNITEE TERMINALE

### MUFFEN MILCHBEHALTER

| MILK JAR ENTRY SLEEVES |          |
|------------------------|----------|
| code                   | Ø A Ø B  |
| 0000/0448              | Ø43 x 40 |
| 0000/0412              | Ø59 x 40 |
| 0000/0413              | Ø59 x 50 |
| 0000/413SL (silicone)  | Ø59 x 50 |
| 0000/0686 + 0000/0414  | Ø76 x 50 |
| 0000/0414              | Ø76 x 62 |
| 0000/0415              | Ø76 x 70 |
| 0000/0602              | Ø76 x 76 |



| MILK JAR ENTRY SLEEVES |          |
|------------------------|----------|
| code                   | Ø A Ø B  |
| 0000/0686              | Ø60 x 50 |



**MEMBRANE**  
**MEMBRANES**  
**MEMBRANEN**

\*Spaggiari items are NOT ORIGINAL but interchangeable. References to other manufacturers by their company names, trademarks or product references are for identification purposes and adaptability OF SPAGGIARI'S SPARE PARTS with such products and does not indicate that Spaggiari has received approval from or the authorization of such third parties to produce or distribute such products. Trademarks, company names and product (non Spaggiari), are property of their respective owners and used in compliance to art. 21 clause 1 c) CPI.  
\*I prodotti Spaggiari sono parti di ricambio adattabili. Qualsiasi riferimento ad altri nomi di produttori originali, marchi e nomi di prodotti originali o riferimenti è da intendersi ai fini di identificare la compatibilità della parte di ricambio Spaggiari con detti prodotti e non implica che Spaggiari abbia ricevuto l'approvazione o autorizzazione da detti produttori originali a produrre e distribuire detti prodotti. Marchi e nomi di prodotti non Spaggiari, sono da intendersi come solo riferimenti in conformità Art. 21 comma 1 c) CPI.  
Our spare parts are NOT ORIGINAL but interchangeable. Original numbers and descriptions used in this catalogue are for reference purpose only.



# MEMBRANE

## MEMBRANES

## MEMBRANEN

BFR

cod. 0000/0276

adapt. DAIRYMASTER

cod. 0000/276S SILICONE VERSION



cod. 0000/0277

adapt. DAIRYMASTER



cod. 0000/0173

adapt. DELAVAL 995298-02 958507-01



MEMBRANA PULSATORE HP 102  
MEMBRANES POUR PULSATEUR HP 102  
MEMBRANEN PULSATOR HP 102

cod. 0000/0252

adapt. DELAVAL 958689-01



MEMBRANA FLUSSOMETRO  
MEMBRANES FLUXMETRE  
MEMBRANEN FLUSSMESSER

cod. 0000/0350

adapt. DELAVAL 959594-01



MEMBRANA PULSATORE  
MEMBRANES POUR PULSATEUR HP  
MEMBRANEN PULSATOR HP

cod. 0000/0435

adapt. DELAVAL 965425-80



MEMBRANA DOUVAC  
MEMBRANES DOUVAC  
MEMBRANEN DOUVAC

cod. 0000/0650

adapt. DELAVAL 989917-81



MEMBRANA CAPRE ALMATIC  
MEMBRANES CHEVRES ALMATIC  
MEMBRANEN ZIEGEN ALMATIC

cod. 0000/0650SL

adapt. DELAVAL 989917-81



MEMBRANA CAPRE ALMATIC  
MEMBRANES CHEVRES ALMATIC  
MEMBRANEN ZIEGEN ALMATIC

cod. 0000/BL650SL

adapt. DELAVAL 989917-81



MEMBRANA CAPRE ALMATIC  
MEMBRANES CHEVRES ALMATIC  
MEMBRANEN ZIEGEN ALMATIC

cod. 0024/0001

adapt. DELAVAL 967955-01 / EP100



MEMBRANA PULSATORE  
MEMBRANES POUR PULSATEUR  
MEMBRANEN PULSATOR

cod. 0024/0002

adapt. DELAVAL 967099-01 / EP100



MEMBRANA PULSATORE  
MEMBRANES POUR PULSATEUR  
MEMBRANEN PULSATOR

cod. 0024/0003

adapt. DELAVAL 999261-80 / EP100



MEMBRANA PULSATORE  
MEMBRANES POUR PULSATEUR  
MEMBRANEN PULSATOR

cod. 0024/0004

adapt. DELAVAL 967465-01 / EP100



MEMBRANA PULSATORE  
MEMBRANES POUR PULSATEUR  
MEMBRANEN PULSATOR

cod. 0000/0736

adapt. DELAVAL 995298-03 / HP102



MEMBRANA PULSATORE  
MEMBRANES POUR PULSATEUR  
MEMBRANEN PULSATOR

cod. 2200/0271

adapt. DELAVAL 917345-01 FLOMASTER



cod. 0000/0173

adapt. DELAVAL 995298-02 958507-01 / HP100



MEMBRANA PULSATORE HP 102  
MEMBRANES POUR PULSATEUR HP 102  
MEMBRANEN PULSATOR HP 102

cod. 2838/0032

adapt. DELAVAL 996748-01



MEMBRANA PER TOP VALVE  
MEMBRANES POUR TOP VALVE  
MEMBRANEN TOP VALVE

cod. 2838/0013

adapt. DELAVAL 985004-01



MEMBRANA SENSORE MILKMASTER  
MEMBRANES MILKMASTER  
MEMBRANEN MILKMASTER



cod. 2838/0019  
adapt. 3556697



MEMBRANA PER MISURATORE  
MEMBRANA PER MISURATORE  
MEMBRANA PER MISURATORE

cod. 0000/0746  
adapt. FULLWOOD 032352 (senza foro)



cod. 0000/0593  
adapt. GASCOIGNE MELOTTE 3816617



MEMBRANA PULSATORE  
MEMBRANES POUR PULSATEUR  
MEMBRANEN PULSATOR

cod. 0000/0593-1  
adapt. GASCOIGNE MELOTTE 3816617



MEMBRANA PULSATORE  
MEMBRANES POUR PULSATEUR  
MEMBRANEN PULSATOR

cod. 0000/0594  
adapt. GASCOIGNE MELOTTE 381672



MEMBRANA PULSATORE  
MEMBRANES POUR PULSATEUR  
MEMBRANEN PULSATOR

cod. 0000/0613  
adapt. GASCOIGNE D 255654



MEMBRANA PULSATORE LECTRON TL  
MEMBRANES POUR PULSATEUR LECTRON TL  
MEMBRANEN PULSATOR LECTRON TL

cod. 0000/0512-1  
adapt. WESTFALIA 004.2304.890 (hard)



MEMBRANA PER "E-MILKMETER" ADAPT. METATRON  
MEMBRANES POUR "E-MILKMETER" ADAPT. METATRON  
MEMBRANEN FÜR "E-MILKMETER" ADAPT. METATRON

cod. 0000/0512  
adapt. WESTFALIA 004.2304.890



MEMBRANA PER "E-MILKMETER" ADAPT. METATRON  
MEMBRANES POUR "E-MILKMETER" ADAPT. METATRON  
MEMBRANEN FÜR "E-MILKMETER" ADAPT. METATRON

cod. 0000/0651  
adapt. WESTFALIA 7161.1702.040



MEMBRANA FLUSSOMETRO PER VACUSTOP  
MEMBRANES FLUXMÈTRE POUR VACUSTOP  
MEMBRANEN FLUSSMESSER FÜR VACUSTOP

cod. 0000/0701  
adapt. WESTFALIA 7036.1702.010 TOP FLOW



ø24 mm



# TAPPI & SFERE BOUCHONS ET SPHERES STOPFEN UND KUGELN

\*Spaggiari items are NOT original but interchangeable. References to other manufacturers by their company names, trademarks or product references are for the item identification purposes and adaptability OF SPAGGIARI'S SPARE PARTS with such products and does not indicate that Spaggiari has received approval from or the authorization of such third parties to produce or distribute such products. Trademarks, company names and product (not Spaggiari), are property of their respective owners and used in compliance to art. 21 clause 1 c) CPL.  
\*I prodotti Spaggiari sono parti di ricambio adattabili. Qualsiasi riferimento ad altri nomi di produttori originali, marchi e nomi di prodotti originali o riferimenti è da intendersi ai fini di identificare la compatibilità della parte di ricambio Spaggiari con detti prodotti e non implica che Spaggiari abbia ricevuto l'approvazione o autorizzazione da detti produttori originali a produrre e distribuire detti prodotti. Marchi e nomi di prodotti non Spaggiari, sono da intendersi proprietà degli stessi ed utilizzati come solo riferimento in conformità Art. 21 comma 1 c) CPL.



# TAPPI COLLETTORE

## BOUCHONS POUR GRIFFE

### STOPFEN SAMMELSTÜCK

BFR

cod. 0000/0217  
adapt. DELAVAL 960207-01



cod. 0000/0249  
adapt. DELAVAL 956950 / 998332-80



cod. 0000/0585  
adapt. DELAVAL



cod. 0000/0592  
adapt. DELAVAL 955458



cod. 0000/0603  
adapt. DELAVAL 961037-01



cod. 0000/0607  
adapt. DELAVAL



cod. 2200/0127  
adapt. DELAVAL 959119



cod. 2200/0128  
adapt. DELAVAL 953344



cod. 2200/0053  
adapt. DELAVAL 996751-01 x TOP VALVE



cod. 0000/0315  
adapt. FULLWOOD-PACKO



cod. 0000/0239  
adapt. GASCOIGNE MELOTTE



19,4 mm



cod. 0000/0339  
adapt. GASCOIGNE MELOTTE



34 mm

ø 22 mm

#### CLAW STOPPERS

| code      | ø A (mm) | ø B (mm) | adaptable         |
|-----------|----------|----------|-------------------|
| 0000/0217 | 24       | 30       | DELAVAL 960207-01 |
| 0000/0239 | 14.2     | h. 19.4  | GASCOIGNE MELOTTE |
| 0000/0249 | H. 18.5  | 28       | DELAVAL 956950    |
| 0000/0315 | 85       | 80       | FULLWOOD PACKO    |
| 0000/0339 | 22       | 30       | GASCOIGNE MELOTTE |
| 0000/0585 | 8        | 14       | DELAVAL           |
| 0000/0592 | H. 22    | 32       | DELAVAL 955458    |
| 0000/0603 | 23       | 17.8     | DELAVAL 961037-01 |
| 0000/0607 | 24.5     | 17.8     | DELAVAL           |
| 2200/0053 |          |          |                   |
| 2200/0127 | 18.8     | 31       | DELAVAL 959119    |
| 2200/0128 | 18.8     | 31       | DELAVAL 953344    |

# TAPPI PER TUBI IN ACCIAIO

## BOUCHONS POUR TUYAUX EN ACIER

### STOPFEN FÜR STAHLROHRE

BFR

#### STOPPERS FOR STEEL TUBES

| code      | ø A (mm) | B (mm) |
|-----------|----------|--------|
| 0000/0260 | ø32      | 38     |
| 0000/0186 | ø38      | 37     |
| 0000/0187 | ø50      | 48     |
| 0000/0308 | ø63      | 47     |
| 0000/0307 | ø76      |        |



| STOPPERS FOR STEEL TUBES |              |        |
|--------------------------|--------------|--------|
| code                     | ø A ø B (mm) | C (mm) |
| 0000/0362                | ø32 x 29     | 38     |
| 0000/0363                | ø35 x 39     | 48     |
| 0000/0364                | ø46 x 52     | 49     |

| STOPPERS FOR STEEL TUBES |              |        |
|--------------------------|--------------|--------|
| code                     | ø A ø B (mm) | C (mm) |
| 0016/0320                | ø32 x 16     | 38     |
| 0016/0316                | ø38 x 16     | 37     |
| 0016/0317                | ø50 x 16     | 38     |
| 0016/0318                | ø63 x 16     | 44     |
| 0016/0319                | ø76 x 16     | 42     |

| STOPPERS FOR STEEL TUBES |          |
|--------------------------|----------|
| code                     | ø A (mm) |
| 0000/0640                | ø59      |
| 0000/0648                | ø76      |



## TAPPI PER CARRELLI DI MUNGITURA

### BOUCHONS POUR CHARIOTS DE TRAITE

### STOPFEN FÜR MELKWAGEN

| STOPPERS FOR PORTABLE MILKING MACHINES |          |
|--|----------|
| code                                   | ø A (mm) |
| 0055/0004                              | ø26      |
| 0055/0005                              | ø30      |

## SFERE

### SPHÈRES

### KUGELN

| SPHERES   |          |                         |
|-----------|----------|-------------------------|
| code      | ø A (mm) | adaptable               |
| 2200/0089 | ø12      | piena / full rubber     |
| 2200/0022 | ø20      | piena / full rubber     |
| 2200/0032 | ø22      | piena / full rubber     |
| 2200/0025 | ø25      | piena / full rubber     |
| 2200/0031 | ø30      | piena / full rubber     |
| 2200/0037 | ø35      | piena / full rubber     |
| 2200/0080 | ø80      | galleggiante / floating |
| 2200/0090 | ø90      | piena / full rubber     |
| 2200/0100 | ø100     | galleggiante / floating |



## VALVOLE

## VALVES

## VENTILE

**spaggiari**

\*Spaggiari items are NOT ORIGINAL but interchangeable. References to other manufacturers by their company names, trademarks or product references are for identification purposes and adaptability OF SPAGGIARI'S SPARE PARTS with such products and does not indicate that Spaggiari has received approval from or the authorization of such third parties to produce or distribute such products. Trademarks, company names and product (non Spaggiari), are property of their respective owners and used in compliance to art. 21 clause 1 c) CPI.  
 \*I prodotti Spaggiari sono parti di ricambio adattabili. Qualsiasi riferimento ad altri nomi di produttori originali, marchi e nomi di prodotti originali o riferimenti è da intendersi ai fini di identificare la compatibilità della parte di ricambio Spaggiari con detti prodotti e non implica che Spaggiari abbia ricevuto l'approvazione o l'autorizzazione da detti produttori originali a produrre e distribuire detti prodotti. Marchi e nomi di prodotti non Spaggiari, sono da intendersi come riferimenti ai fini di identificare la compatibilità della parte di ricambio Spaggiari con detti prodotti e non implica che Spaggiari abbia ricevuto l'approvazione o l'autorizzazione da detti produttori originali a produrre e distribuire detti prodotti. Marchi e nomi di prodotti non Spaggiari, sono da intendersi come solo riferimento in conformità Art. 21 comma 1 c) CPI.



# VALVOLE DI NON RITORNO

## VALVES ANTI-RETOUR

### RÜCKSCHLAGVENTILE

BFR

cod. 2838/0016

adapt. DELAVAL 989765-80



cod. 0000/0178

adapt. FULLWOOD 35227



ø41 mm  
ø32,4 mm

#### BUTTERFLY VALVES

cod. 0000/0649

adapt. BOUMATIC



cod. 0415/0002

adapt. MANOVAC



cod. 0000/0390

adapt. MIELE 1311211



| code      | ø A (mm) |
|-----------|----------|
| 2200/0132 | ø38      |
| 2200/0131 | ø50      |



MEMBRANA CAPRE ALMATIC  
MEMBRANES CHÈVRES ALMATIC  
MEMBRANEN ZIEGEN ALMATIC

cod. 0000/0177

adapt. MILK PUMP DELAVAL FMP 55



cod. 0000/177TN

adapt. 957859-01



cod. 0000/0251

adapt. GASCOIGNE MELOTTE



cod. 0000/0354

adapt. GASCOIGNE MELOTTE



cod. 0000/0242

adapt. DELAVAL



cod. 0000/0337

adapt. DELAVAL 952701



cod. 0000/0176

adapt. 381061 MELOTTE



cod. 0000/0469

adapt. WESTFALIA 7047.1935.020



cod. 0000/0498

adapt. 967164



cod. 0000/0498-1

adapt. 967164 DELAVAL



cod. 0000/0328

adapt. WEYCROFT MACFORD



cod. 0000/0770

adapt. 5.1003.0373.0 LELY

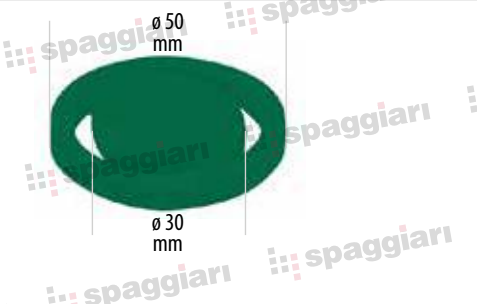



**KIT MISURATORE LATTE**

**KIT POUR MESURE DU  
LAIT (FLUXMÈTRES)**

**MILCHMESSGERÄTEKIT  
(FLUSSMESSER)**

\*Spaggiari items are NOT original but interchangeable. References to other manufacturers by their company names, trademarks or product references are for information identification purposes and adaptability OF SPAGGIARI'S SPARE PARTS with such products and does not indicate that Spaggiari has received approval from or the authorization of such third parties to produce or distribute such products. Trademarks, company names and product (non Spaggiari), are property of their respective owners and used in compliance to art. 21 clause 1 c) CPI.

\*I prodotti Spaggiari sono parti di ricambio adattabili. Qualsiasi riferimento ad altri nomi di produttori originali, marchi e nomi di prodotti originali o riferimenti è da intendersi ai fini di identificare la compatibilità della parte di ricambio Spaggiari con detti prodotti e non implica che Spaggiari abbia ricevuto l'approvazione o l'autorizzazione da detti produttori originali a produrre e distribuire detti prodotti. Marchi e nomi di prodotti non Spaggiari, sono da intendersi come riferimenti ai fini di identificare la compatibilità della parte di ricambio Spaggiari con detti prodotti. Marchi e nomi di prodotti non Spaggiari, sono da intendersi come riferimenti in conformità Art. 21 comma 1 c) CPI.

Our spare parts are NOT ORIGINAL but interchangeable. Original numbers and descriptions used in this catalogue are for information purposes only.



# KIT FLUSSOMETRO ADATT. AFIKIM AFIFLO 2000 / FULLWOOD TYPE

## FLUXMÈTRES ADAPT. AFIKIM - AFIFLO 2000 / FULLWOOD TYPE

### FLUSSMESSER PÄSSEND FÜR AFIKIM - AFIFLO 2000 / FULLWOOD TYPE

cod. 0510/AFIK  
adapt. AFIKIM - AFIFLO 2000

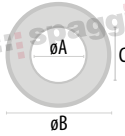

#### ADAPTABLE FOR AFIKIM - AFIFLO 2000 FULLWOOD

| code      | ø A (mm) | ø B (mm) | C (mm) |
|-----------|----------|----------|--------|
| 0510/0001 | 41       | 50       | 3.2    |
| 0510/0003 | 66.5     | 82       | 4.1    |
| 0510/0009 | 24       | 34       | 52     |
| 0510/0010 | 103      | 120      | 14.5   |

ARTICOLI DISPONIBILI VENDUTI SEPARATEMENTE:

| code       | ø A (mm) | ø B (mm) | C (mm)  |
|------------|----------|----------|---------|
| 0510/0002  | /        | 26.6     | 6       |
| 0510/0011  | /        | 53       | 3.6     |
| 0000/739SL | 20/24    | /        | 330/370 |
| 0000/0739  | 20/24    | /        | 330/370 |

#### TECHNICAL DRAWING (FOR REFERENCE PURPOSE ONLY)

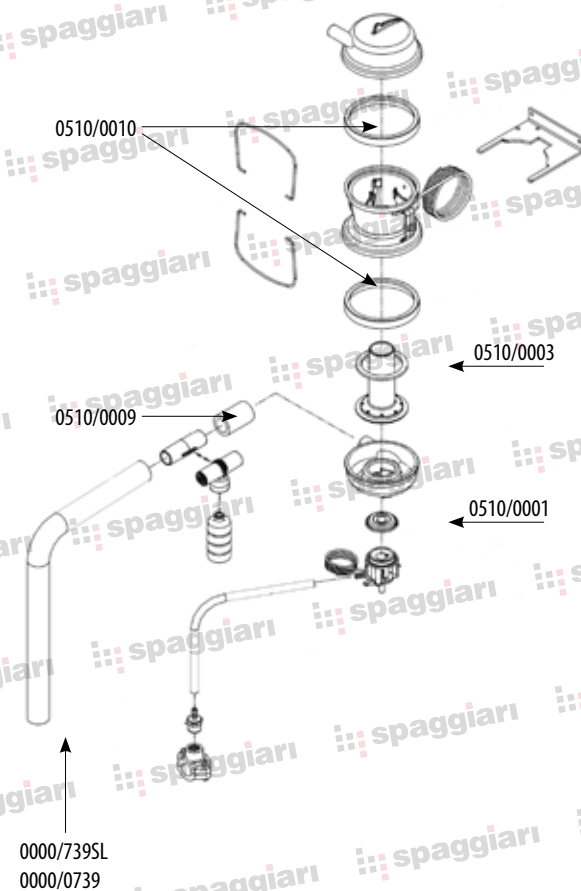

cod. 0510/0001  
adapt. AFIKIM 4098071



cod. 0510/0003  
adapt. AFIKIM 4098072  
SILICONE



cod. 0510/0009  
adapt. AFIKIM 4098011



cod. 0510/0010  
adapt. AFIKIM 4098095  
SILICONE



cod. 0510/0002  
adapt. AFIKIM SHUT-OFF



cod. 0510/0011 - cod. 0510/0011-1 HARD  
adapt. AFIKIM / adapt. TECNOZOO SHUT-OFF  
SILICONE



cod. 0000/739SL  
adapt. AFIKIM 4098086



cod. 0000/0739  
adapt. AFIKIM 4098086





# KIT FLUSSOMETRO ADATT. DELAVAL FLOMASTER PRO MM15

## FLUXMÈTRES ADAPT. DELAVAL FLOMASTER PRO MM15

### FLUSSMESSER PÄSSEND FÜR DELAVAL FLOMASTER PRO MM15

cod. 0510/DELA

adapt. DELAVAL - FLOMASTER PRO MM15

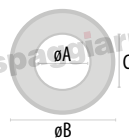

#### ADAPTABLE FOR DELAVAL - FLOMASTER PRO MM15

| code      | $\varnothing A$ (mm) | $\varnothing B$ (mm) | C (mm) |
|-----------|----------------------|----------------------|--------|
| 0510/0004 | 38                   | 50                   | 13.8   |
| 0510/0005 | 4.5                  | 26.13                | 21     |
| 0510/0006 | 53                   | 58                   | 7      |
| 0510/0007 | 24.2                 | 56                   | 19     |
| 0510/0008 | 118.5                | 127                  | 8      |

ARTICOLI DISPONIBILI VENDUTI SEPARATAMENTE:

| code      | $\varnothing A$ (mm) | $\varnothing B$ (mm) | C (mm) |
|-----------|----------------------|----------------------|--------|
| 0000/0435 | /                    | /                    | /      |
| 0000/0676 | 8                    | 12.5                 | 78.2   |
| 2027/0002 | 16                   | 21                   |        |
| 2027/0001 | 20                   | 36                   | 520    |
| 2027/B001 | 20                   | 36                   | 520    |
| 2027/0003 | 22                   | 36                   | 520    |

#### TECHNICAL DRAWING (FOR REFERENCE PURPOSE ONLY)

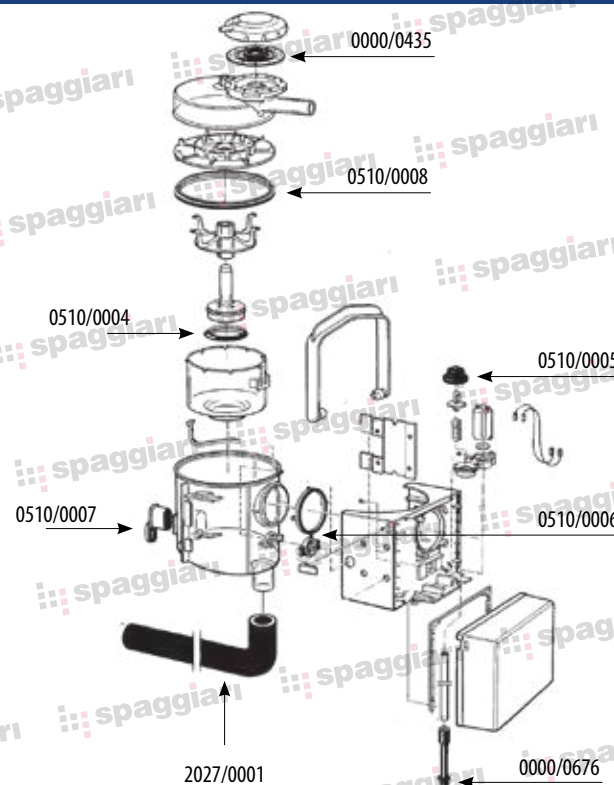

cod. 0510/0006

adapt. DELAVAL 987735-01



cod. 0510/0007

adapt. DELAVAL 997176-01



cod. 0510/0008

adapt. DELAVAL 997162-01



cod. 0000/0676

adapt. DELAVAL 968370-01



cod. 0000/0435

adapt. DELAVAL 965425-80



cod. 2027/0001

adapt. DELAVAL 967458-02



cod. 2027/0003

adapt. DELAVAL



cod. 0510/0004

adapt. DELAVAL 98879-01

SILICONE



cod. 0510/0005

adapt. DELAVAL 984526-01



cod. 2027/B001

adapt. DELAVAL 967458-02



2027/0002

adapt. DELAVAL 908622-01





# KIT FLUSSOMETRO ADATT. PULSAMETER 2

## FLUXMÈTRES ADAPT. PULSAMETER 2

### FLUSSMESSER PÄSSEND FÜR PULSAMETER 2

cod. 0000/PULS  
adapt. PULSAMETER 2

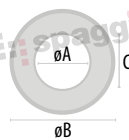

| ADAPTABLE FOR PULSAMETER 2 |          |          |        |
|----------------------------|----------|----------|--------|
| code                       | ø A (mm) | ø B (mm) | C (mm) |
| 0000/0707                  | 5        | 63       | 6      |
| 0000/0708                  | /        | 48       | 4,2    |
| 0000/0709                  | 18       | 45       | 3,5    |
| 0000/0710                  | 210      | 218      | 7      |
| 0000/0711                  | 2,8      | 13       | 4,2    |
| 0000/0712                  | 20,5     | 36,5     | 2,2    |

#### TECHNICAL DRAWING (FOR REFERENCE PURPOSE ONLY)

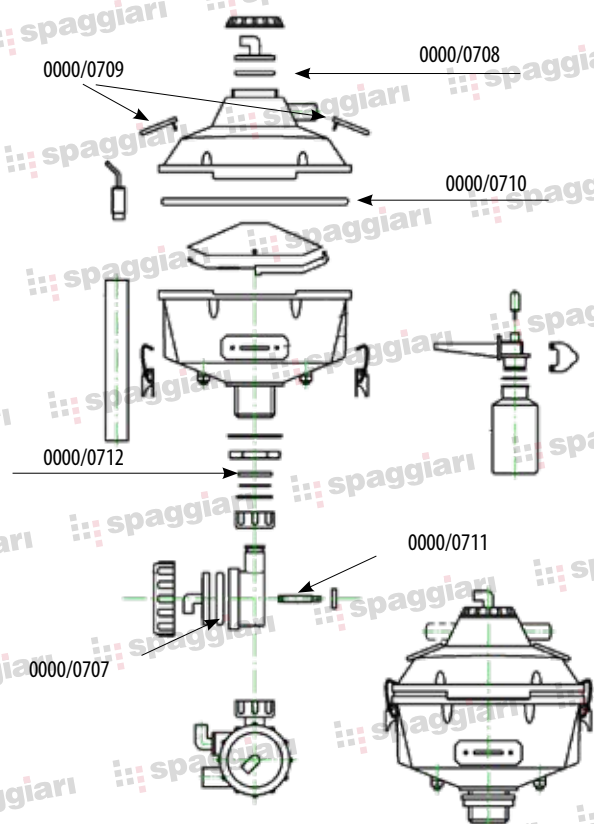

cod. 0000/0707  
adapt. PULSAMETER 2



6 h mm



cod. 0000/0708  
adapt. PULSAMETER 2



4,2 h mm



cod. 0000/0709  
adapt. PULSAMETER 2



45 h mm



cod. 0000/0710  
adapt. PULSAMETER 2



7 h mm



cod. 0000/0711  
adapt. PULSAMETER 2



4,2 h mm



cod. 0000/0712  
adapt. PULSAMETER 2



2,2 h mm



 **spaggiari**

**ROBOTS**  
**ROBOTS**  
**ROBOTER**

\*Spaggiari items are NOT original but interchangeable. References to other manufacturers by their company names, trademarks or product references are for identification purposes and adaptability OF SPAGGIARI'S SPARE PARTS with such products and does not indicate that Spaggiari has received approval from or the authorization of such third parties to produce or distribute such products. Trademarks, company names and product (non Spaggiari), are property of their respective owners and used in compliance to art. 21 clause 1 c) CPI.  
\*I prodotti Spaggiari sono parti di ricambio adattabili. Qualsiasi riferimento ad altri nomi di produttori originali, marchi e nomi di prodotti originali o riferimenti è da intendersi ai fini di identificare la compatibilità della parte di ricambio Spaggiari con detti prodotti e non implica che Spaggiari abbia ricevuto l'approvazione o l'autorizzazione da detti produttori originali a produrre e distribuire detti prodotti. Marchi e nomi di prodotti non Spaggiari, sono da intendersi come solo riferimenti in conformità Art. 21 comma 1 c) CPI.

Our spare parts are NOT ORIGINAL but interchangeable. Original numbers and descriptions used in this catalogue are for reference only.



# ACCESSORI ROBOT ADAPT. DELAVAL

## ACCESSOIRES ADAPT. DELAVAL POUR ROBOTS

### ROBOTER PÄSSEND FÜR DELAVAL

cod. 0000/0680

adapt. 927259-01 DELAVAL



TIMEPRO®



cod. 0000/0760

adapt. VMS 876295-80 DELAVAL



TIMEPRO®



cod. 0000/0720

adapt. 907449-03



#### SHORT TUBE

| code      | ø A ø B (mm) | ø C ø D (mm) | length (mm) | adaptable         |
|-----------|--------------|--------------|-------------|-------------------|
| 0000/0720 | ø10 x 18     | ø10 x 18     | 172/178     | DELAVAL 907449-03 |



cod. 2200/0603

adapt. DELAVAL VMS 917013-01



#### ROBOT TUBES

| code      | ø A ø B ø C (mm) | length (mm) | adaptable             |
|-----------|------------------|-------------|-----------------------|
| 2200/0603 | ø11.5 x 20 x 3.5 | 25          | DELAVAL VMS 917013-01 |



cod. 2200/0603

adapt. DELAVAL VMS 917013-01



#### FILTER

| code      | dimensions (mm) | package pcs |
|-----------|-----------------|-------------|
| 2200/0845 | 570 x 44        | 100         |



# ACCESSORI ROBOT ADAPT. LELY

## ROBOTS ADAPT. LELY

### ROBOTER PÄSSEND FÜR LELY

cod. 0000/0611

adapt. 559 LELY



SILICONE



Lavaggi idonei - Suitable jetters  
cod. 0000/0771



cod. 0000/0769

adapt. 559 LELY



SILICONE



Lavaggi idonei - Suitable jetters  
cod. 0000/0771



cod. 0000/0735

adapt. 556 LELY



SILICONE



Lavaggi idonei - Suitable jetters  
cod. 0000/0771



cod. 0000/0758

adapt. 5.9700.2071.0 LELY



SILICONE



Lavaggi idonei - Suitable jetters  
cod. 0000/0771



cod. 0000/758SL

adapt. 5.9700.2071.0 LELY



SILICONE



Lavaggi idonei - Suitable jetters  
cod. 0000/0771



cod. 0000/0756

adapt. 5.9701.2055.0 LELY



TIMEPRO



ø 22 mm, ø 23 mm, ø 7 mm, 240 mm



Lavaggi idonei - Suitable jetters  
cod. 0000/0771



cod. 0000/SI757

adapt. 5.9000.1318.0 LELY



cod. 0000/0770

adapt. 5.1003.0373.0 LELY



cod. 0000/0771

adapt. LELY



cod. 0475/0001

adapt. 5.1003.0373.0 LELY



cod. 2200/0052

adapt. 9.1185.0063.4 LELY A2 / DL ROBOT



cod. 2200/0905

adapt. 5.9701.0491.0 LELY

ø 24 mm



ø 40 mm

cod. 2200/0906

adapt. 5.9700.2055.0 type "C" LELY

ø 20 mm



ø 40 mm

cod. 2200/0701

adapt. LELY



ROBOT TUBES

| code      | ø A ø B (mm) | ø C ø D (mm) | length (mm) | material | adaptable |
|-----------|--------------|--------------|-------------|----------|-----------|
| 2200/0701 | ø12 x 22     | ø6.5 x 15    | LELY        | 1,01     | silicone  |
| 2200/0702 | ø12 x 22     | ø6.5 x 15    | LELY        | 1,19     | silicone  |
| 2200/0703 | ø12 x 22     | ø6.5 x 15    | LELY        | 0,75     | silicone  |
| 2200/0705 | ø12 x 22     | ø6.5 x 15    | LELY        | 20       | rubber    |
| 2200/0707 | ø12 x 22     | ø6.5 x 15    | LELY        | 20       | silicone  |
| 2200/0706 | ø14 x 25     | ø9 x 18      | LELY        | 20       | rubber    |
| 2200/0700 | ø14 x 25     | ø9 x 18      | LELY        | 0,70     | silicone  |



TEMPERATURA D'IMPIEGO +150°  
TEMPÉRATURE D'UTILISATION  
VERWENDUNGSTEMPERATUR -30° C

CLEANING  
CLEANING  
CLEANING





# SALVIETTE ANTIBATTERICHE IN TNT

## LINGETTES ANTIBACTÉRIENNES EN TNT

### ANTIBAKTERIELLE TÜCHER AUS TNT

250 strappi  
Dimensioni foglio 26x20cm  
Ricaricabile  
Peso rotolo interno 76gr  
Totalmente igienico  
Asciutto  
Cartone plastificato  
Salviette antibatteriche in TNT per prevenire infezioni ed infiammazioni della mammella.  
Riutilizzabile e lavabile fino a 10 volte, senza alterare le sue proprietà.  
Certificato per il contatto con alimenti.  
55% viscosa, 35% poliestere, 10% blinder

250 lingettes  
Dimensions lingette 26x20cm  
Rechargeable  
Poids rouleau interne 76 g  
Totalemtent hygiénique  
Sec  
Carton plastifié  
Lingettes antibactériennes en TNT pour prévenir les infections et inflammations des pis.  
Réutilisable et lavable jusqu'à 10 fois, sans altérer ses propriétés.  
Certifiées pour le contact avec les aliments.  
55 % viscosse, 35 % polyester, 10 % blinder

250 Streifen  
Blattgröße 26x20cm  
Wiederaufladbar  
Internes Rollengewicht 76gr  
Absolut hygienisch  
Trocken  
Plastifizierter Karton  
Antibakterielle Tücher aus TNT zur Vorbeugung von Infektionen und Entzündungen der Zitze.  
Wiederverwendbar und bis zu 10 Mal waschbar, ohne seine Eigenschaften zu verändern.  
Zertifiziert für den Kontakt mit Lebensmitteln.  
55 % Viskose, 35 % Polyester, 10 % Blinder



| E-BOX BLUE CLEAN |                  |
|------------------|------------------|
| code             | pcs              |
| 4009/0055        | 250 strappi/rips |

# GREMBIULE PER STALLA

## TABLIER POUR ÉTABLE

### STALLSCHÜRZE

| GREMBIULE PER STALLA / FARM APRON |        |
|-----------------------------------|--------|
| code                              | color  |
| 4009/0052                         | green  |
| 4009/0053                         | yellow |
| 4009/0054                         | white  |



# EROGATORE DIPPER

## DISTRIBUTEUR

### SPENDER

| EROGATORE DIPPER |          |                  |
|------------------|----------|------------------|
| code             | capacity | type             |
| 4009/0050        | 300 ml   | return dipper    |
| 4009/0051        | 300 ml   | no-return dipper |



4009/0050

4009/0051

cod. 4009/0001



**SCOVOLINO ROTANTE LUNGO**  
ÉCOUVILLON / BRASSE DE NETTOYAGE POUR MANCHONS TRAYEURS  
REINIGUNGSBÜRSTE / BÜRSTE FÜR ZITZENGUMMIS

cod. 4009/0002



**SCOVOLINO ROTANTE CORTO**  
ÉCOUVILLON / BRASSE DE NETTOYAGE POUR MANCHONS TRAYEURS  
REINIGUNGSBÜRSTE / BÜRSTE FÜR ZITZENGUMMIS

cod. 4009/0003



**SCOVOLINO PER TUBI**  
ÉCOUVILLON POUR NETTOYAGE DES TUYAUX.  
ROHRREINIGUNGSBÜRSTE.

cod. 4009/0005

cod. 4009/0004



**SCOVOLINO**  
ÉCOUVILLON / BRASSE DE NETTOYAGE POUR MANCHONS TRAYEURS  
REINIGUNGSBÜRSTE / BÜRSTE FÜR ZITZENGUMMIS

cod. 4009/0006



**SCOVOLINO**  
ÉCOUVILLON / BRASSE DE NETTOYAGE POUR MANCHONS TRAYEURS  
REINIGUNGSBÜRSTE / BÜRSTE FÜR ZITZENGUMMIS



**SCOVOLINO PER TUBI**  
ÉCOUVILLON POUR NETTOYAGE DES TUYAUX.  
ROHRREINIGUNGSBÜRSTE.



cod. 4009/0007



**SCOVOLINO**  
ÉCOUVILLON / BROSSSE DE NETTOYAGE POUR MANCHONS TRAYEURS  
REINIGUNGSBÜRSTE / BÜRSTE FÜR ZITZENGUMMIS

cod. 4009/0008

**Scovolino**



**SCOVOLINO**  
ÉCOUVILLON / BROSSSE DE NETTOYAGE POUR MANCHONS TRAYEURS  
REINIGUNGSBÜRSTE / BÜRSTE FÜR ZITZENGUMMIS

cod. 4009/0016



**SCOVOLINO PER TUBI**  
ÉCOUVILLON POUR NETTOYAGE DES TUYAUX.  
ROHRREINIGUNGSBÜRSTE.

cod. 4009/0018



**SCOVOLINO PER TUBI**  
ÉCOUVILLON POUR NETTOYAGE DES TUYAUX.  
ROHRREINIGUNGSBÜRSTE.

cod. 4009/0010



**SCOVOLINO PER TUBI**  
ÉCOUVILLON POUR NETTOYAGE DES TUYAUX.  
ROHRREINIGUNGSBÜRSTE.

cod. 4009/0011



**SCOVOLINO PER TUBI**  
ÉCOUVILLON POUR NETTOYAGE DES TUYAUX  
ROHRREINIGUNGSBÜRSTE.

cod. 4009/0026



**SPAZZOLA**  
BROSSE  
BÜRSTE

cod. 4009/0027



**SPAZZOLA**  
BROSSE  
BÜRSTE

cod. 4009/0012



**SCOVOLINO**  
ÉCOUVILLON / BROSSSE DE NETTOYAGE POUR MANCHONS TRAYEURS  
REINIGUNGSBÜRSTE / BÜRSTE FÜR ZITZENGUMMIS

cod. 4009/0015



**SPAZZOLA ROTONDA PER PULIZIA SECCHI E PICCOLI RECIPIENTI**  
BROSSE RONDE ADAPTÉE AU NETTOYAGE DES SEAUX ET DES PETITS RÉCIPIENTS  
RUNDBÜRSTE GEEIGNET ZUM REINIGEN VON EIMERN UND KLEINEN BEHÄLTERN

cod. 4009/0028



**SPAZZOLA**  
BROSSE  
BÜRSTE

cod. 4009/0028



**SPAZZOLA PAVIMENTI / FLOOR BRUSH**

| code      | length (mm) |
|-----------|-------------|
| 4009/0080 | 400 mm      |
| 4009/0081 | 600 mm      |
| 4009/0082 | 800 mm      |





**POMPE VUOTO A OLIO**  
**POMPE À VIDE À HUILE**  
**VAKUUM-ÖLPUMPEN**

\*Spaggiari items are NOT original but interchangeable. References to other manufacturers by their company names, trademarks or product references are for identification purposes and adaptability OF SPAGGIARI'S SPARE PARTS with such products and does not indicate that Spaggiari has received approval from or the authorization of such third parties to produce or distribute such products. Trademarks, company names and product (non Spaggiari), are property of their respective owners and used in compliance to art. 21 clause 1 c) CPI.  
\*I prodotti Spaggiari sono parti di ricambio adattabili. Qualsiasi riferimento ad altri nomi di produttori originali, marchi e nomi di prodotti originali o riferimenti è da intendersi ai fini di identificare la compatibilità della parte di ricambio Spaggiari con detti prodotti e non implica che Spaggiari abbia ricevuto l'approvazione o l'autorizzazione da detti produttori originali a produrre e distribuire detti prodotti. Marchi e nomi di prodotti non Spaggiari, sono da intendersi come riferimenti ai fini di identificare la compatibilità della parte di ricambio Spaggiari con detti prodotti. Marchi e nomi di prodotti non Spaggiari, sono da intendersi come riferimenti in conformità Art. 21 comma 1 c) CPI.

Our spare parts are NOT ORIGINAL but interchangeable. Original numbers and descriptions used in this catalogue are for reference only.

# POMPE VUOTO A OLIO

## POMPE À VIDE À HUILE

### VAKUUM-ÖLPUMPEN



#### ANNOTAZIONI:

- Le pompe PV NUDE sono solo con la pompa, i piedini di supporto e i beccucci di ottone dell'olio
- Le pompe PV (solo Pompa Vuoto) sono comprese di puleggia, oliatore, silenziatore, manicotto entrata e valvola di non ritorno
- Le GPV (Gruppo Pompa Vuoto) su mensola o serbatoio sono comprese di tutto
- Le GPV (Gruppo Pompa Vuoto) senza motore, sono complete di tutto escluso motore, assieme vengono forniti la puleggia motore e la cinghia di trasmissione. Al momento dell'ordine delle GPV senza motore bisogna specificare il tipo di motore che si andrà ad installare, per fornire la giusta puleggia
- Nella GPV 3300/2200 viene incluso il separatore olio/aria e la ventola
- I serbatoi sono totalmente in acciaio zincato a caldo. Le pompe sono montate su mensole antivibranti. Per le GPV 1500/1000/750/500 il separatore è un supplemento
- Tutte le pompe del vuoto sono a norma CEE e vengono corredate di un manuale d'uso che troverete all'interno della macchina
- Sulle pompe e sul manuale è riportato il numero di serie, modello e data di costruzione (importante per la garanzia)
- La garanzia ha validità un anno dalla data del manuale e dalla data riportata sull'etichetta CEE. La garanzia non copre difetti causati da un'errata installazione o da un utilizzo diverso da quello previsto. La garanzia è limitata alla riparazione o sostituzione del particolare difettoso. È esclusa in ogni caso la responsabilità per danni accessori che possano dipendere dal fermo macchina. Tutte le parti elettriche sono escluse dalla garanzia
- Tutte le GPV su serbatoio sono incluse di filtro interno
- Uscite serbatoi: lt. 65 2"-63 mm – lt. 85 3"-90 mm – lt. 110 4" – 110 mm

#### REMARQUES:

- Les pompes PV NUDE sont fournies avec uniquement la pompe, les pieds de support et les becs d'huile en laiton
- Les pompes PV (seulement Pompe à Vide) sont dotées de poulie, huileur, silencieux, manchon d'arrivée et clapet anti-retour
- Les GPV (Groupe Pompe à Vide) sur support ou réservoir sont fournis entièrement équipés.
- Les GPV (Groupe Pompe à Vide) sans moteur, sont entièrement équipés à l'exception du moteur, la poulie du moteur et la courroie de transmission sont également fournies. Lors de la commande des GPV sans moteur, il est nécessaire de préciser le type de moteur à installer, afin de fournir la bonne poulie
- Le GPV 3300/2200 est doté du séparateur huile/air et de la turbine.
- Les réservoirs sont entièrement réalisés en acier galvanisé à chaud. Les pompes sont montées sur des supports anti-vibrations. Pour les GPV 1500/1000/750/500, le séparateur n'est pas inclus.
- Toutes les pompes à vide sont conformes aux normes CEE et sont fournies avec un manuel d'utilisation qui se trouve à l'intérieur de la machine - Le numéro de série, le modèle et la date de construction sont indiqués sur les pompes et dans le manuel (important pour la garantie).
- La garantie est valable un an à compter de la date du manuel et de la date indiquée sur l'étiquette CEE. La garantie ne couvre pas les défauts causés par une mauvaise installation ou une utilisation différente que celle prévue. La garantie est limitée à la réparation ou au remplacement de la pièce défectueuse. Dans tous les cas, la responsabilité pour les dommages accessoires pouvant dépendre de l'arrêt de la machine est exclue. Toutes les pièces électriques sont exclues de la garantie
- Tous les GPV sur réservoir sont dotés d'un filtre interne
- Sorties des réservoirs: lt. 65 2"-63 mm – lt. 85 3"-90 mm – lt. 110 4" – 110 mm

#### ANMERKUNGEN:

- Die PV NUDE-Pumpen umfassen nur die Pumpe, Stützfüße und Messing-Ölausläufen
- Die PV-Pumpen (nur Vakuumpumpe) umfassen Riemenscheibe, Öler, Schalldämpfer, Einlassnuffe und Rückschlagventil
- Die GPV (Vakuumpumpengruppe) im Regal oder Tank sind bei allem dabei
- Die GPV (Vakuumpumpengruppe) ohne Motor sind komplett mit allem außer dem Motor, der Motorriemenscheibe und dem Antriebsriemen werden zusammen geliefert. Wenn Sie das GPV ohne Motor bestellen, müssen Sie den Typ des zu installierenden Motors angeben, um die richtige Riemenscheibe bereitzustellen
- Der Öl-/Luftabscheider und der Lüfter sind im GPV 3300/2200 enthalten
- Die Tanks sind vollständig aus feuerverzinktem Stahl. Die Pumpen sind auf Schwingungsdämpfern montiert. Bei GPV 1500/1000/750/500 ist der Trenner eine Ergänzung
- Alle Vakuumpumpen entsprechen den EWG-Normen und werden von einer Bedienungsanleitung begleitet, die Sie in der Maschine finden - Die Pumpen und die Anleitung enthalten die Seriennummer, das Modell und das Baujahr (wichtig für die Garantie)
- Die Garantie gilt für ein Jahr ab dem Datum des Handbuchs und dem auf dem EWG-Etikett angegebenen Datum. Die Garantie erstreckt sich nicht auf Mängel, die durch falsche Installation oder nicht bestimmungsgemäße Verwendung verursacht wurden. Die Gewährleistung beschränkt sich auf die Reparatur oder den Ersatz des defekten Teils. In jedem Fall ist die Haftung für Zubehörschäden, die auf Maschinenstillstand zurückzuführen sein können, ausgeschlossen. Alle elektrischen Teile sind von der Garantie ausgeschlossen
- Alle GPV am Tank sind mit internem Filter enthalten
- Tankausgänge: lt. 65 2"-63 mm – lt. 85 3"-90 mm – lt. 110 4" – 110 mm

# GPV 3300 CON OLITATORE NORMALE (SISTEMA CAPILLARE)

## GPV 3300 AVEC HUILEUR NORMAL (SYSTÈME CAPILLAIRE)

### GPV 3300 MIT NORMALEM ÖLER (KAPILLARSYSTEM)

| 3300      |  |
|-----------|--|
| code      | DESCRIPTION  |
| 4100/1300 | PV 3300 Solo pompa nuda                              |
| 4100/0300 | PV 3300 Solo pompa completa                          |
| 4100/0301 | GPV 3300 su basamento Hp. 7,5 Lt/m 2700              |
| 4100/0302 | GPV 3300 su basamento Hp. 7,5 Lt/m 2950              |
| 4100/0303 | GPV 3300 su basamento Hp. 10 Lt/m 3300               |
| 4100/0304 | GPV 3300 su basamento senza motore elettrico         |
| 4100/0305 | GPV 3300 su serbatoio lt. 110 Hp. 7,5 Lt/m 2700      |
| 4100/0306 | GPV 3300 su serbatoio lt. 110 Hp. 7,5 Lt/m 2950      |
| 4100/0307 | GPV 3300 su serbatoio lt. 110 Hp. 10 - Lt/m 3300     |
| 4100/0308 | GPV 3300 su serbatoio lt. 110 senza motore elettrico |



PV 3300 Solo pompa nuda



GPV 3300 su serbatoio sistema capillare

# GPV 3300 CON OLITATORE A GOCCIA (10 LITRI)

## GPV 3300 AVEC HUILEUR GOUTTE À GOUTTE (10 LITRES)

### GPV 3300 MIT TROPFENÖLER (10 LITER)

| 3300      |   |
|-----------|---|
| code      | DESCRIPTION   |
|           | PV 3300 Solo pompa nuda                             |
| 4100/0310 | PV 3300 Solo pompa completa                         |
| 4100/0311 | GPV 3300 su basamento Hp. 7,5 - Lt/m 2700           |
| 4100/0312 | GPV 3300 su basamento Hp. 7,5 - Lt/m 2950           |
| 4100/0313 | GPV 3300 su basamento Hp. 10 - Lt/m 3300            |
| 4100/0314 | GPV 3300 su basamento senza motore elettrico        |
| 4100/0321 | GPV 3300 su serbatoio lt. 110 Hp. 7,5 - Lt/m 2700   |
| 4100/0322 | GPV 3300 su serbatoio lt. 110 Hp. 7,5 - Lt/m 2950   |
| 4100/0323 | GPV 3300 su serbatoio lt. 110 Hp. 10 - Lt/m 3300    |
| 4100/0324 | GPV 3300 su serbatoio Lt 110 senza motore elettrico |



PV 3300 Solo pompa nuda



GPV 3300 su basamento oliatore a goccia



## GPV 2200 CON OLITATORE NORMALE (SISTEMA CAPILLARE)

GPV 2200 AVEC HUILEUR NORMAL (SYSTEME CAPILLAIRE)

GPV 2200 MIT NORMALEM ÖLER (KAPILLARSYSTEM)

| 2200      |  |
|-----------|--|
| code      | DESCRIPTION  |
| 4100/1100 | PV 2200 Solo pompa nuda                              |
| 4100/0100 | PV 2200 Solo pompa completa                          |
| 4100/0101 | GPV 2200 su basamento Hp. 5,5 - Lt/m 1800            |
| 4100/0102 | GPV 2200 su basamento Hp. 5,5 - Lt/m 2000            |
| 4100/0103 | GPV 2200 su basamento Hp. 7,5 - Lt/m 2300            |
| 4100/0104 | GPV 2200 su basamento senza motore elettrico         |
| 4100/0105 | GPV 2200 su serbatoio lt. 85 Hp.5,5 - Lt/m 1800      |
| 4100/0106 | GPV 2200 su serbatoio lt. 85 Hp.5,5 - Lt/m 2000      |
| 4100/0107 | GPV 2200 su serbatoio lt. 85 Hp. 7,5 - Lt/m 2300     |
| 4100/0108 | GPV 2200 su serbatoio lt. 85 senza motore elettrico  |
| 4100/0130 | GPV 2200 su serbatoio lt. 110 Hp.5,5 - Lt/m 1800     |
| 4100/0131 | GPV 2200 su serbatoio lt. 110 Hp.5,5 - Lt/m 2000     |
| 4100/0132 | GPV 2200 su serbatoio lt. 110 Hp.7,5 - Lt/m 2300     |
| 4100/0133 | GPV 2200 su serbatoio lt. 110 senza motore elettrico |



PV 2200 Solo pompa nuda



GPV 2200 su basamento oliatore capillare

## GPV 1600 CON OLITATORE NORMALE (SISTEMA CAPILLARE)

GPV 1600 AVEC HUILEUR NORMAL (SYSTEME CAPILLAIRE)

GPV 1600 MIT NORMALEM ÖLER (KAPILLARSYSTEM)

| 1600      |  |
|-----------|--|
| code      | DESCRIPTION  |
| 4100/0399 | PV 1600 Solo pompa nuda                              |
| 4100/0400 | GPV 1600 con puleggia 170 2A                         |
| 4100/0401 | PV 1600 Solo pompa completa                          |
| 4100/0409 | GPV 1600 su basamento Hp. 4 - Lt/m 1500              |
| 4100/0410 | GPV 1600 su basamento Hp. 5,5 - Lt/m 1700            |
| 4100/0411 | GPV 1600 su basamento senza motore elettrico         |
| 4100/0415 | GPV 1600 su serbatoio lt. 85 Hp. 4 - Lt/m 1500       |
| 4100/0416 | GPV 1600 su serbatoio lt. 85 Hp. 5,5 - Lt/m 1700     |
| 4100/0417 | GPV 1600 su serbatoio lt. 85 senza motore elettrico  |
| 4100/0418 | GPV 1600 su serbatoio lt. 110 Hp. 4 - Lt/m 1500      |
| 4100/0419 | GPV 1600 su serbatoio lt. 110 Hp. 5,5 - Lt/m 1700    |
| 4100/0421 | GPV 1600 su serbatoio lt. 110 senza motore elettrico |



PV 1600 Solo pompa nuda

GPV 1600 con puleggia



GPV 1600 su basamento oliatore capillare

## GPV 2200 CON OLITATORE A GOCCIA (10 LITRI)

GPV 2200 AVEC HUILEUR GOUTTE À GOUTTE (10 LITRES)

GPV 2200 MIT TROPFENÖLER (10 LITER)

| 2200      |  |
|-----------|--|
| code      | DESCRIPTION  |
| 4100/2100 | PV 2200 Solo pompa nuda                              |
| 4100/0110 | PV 2200 Solo pompa completa                          |
| 4100/0111 | GPV 2200 su basamento Hp. 5,5 - Lt/m 1800            |
| 4100/0112 | GPV 2200 su basamento Hp. 5,5 - Lt/m 2000            |
| 4100/0113 | GPV 2200 su basamento Hp. 7,5 - Lt/m 2300            |
| 4100/0114 | GPV 2200 su basamento senza motore elettrico         |
| 4100/0115 | GPV 2200 su serbatoio lt. 85 Hp.5,5 - Lt/m 1800      |
| 4100/0116 | GPV 2200 su serbatoio lt. 85 Hp.5,5 - Lt/m 2000      |
| 4100/0117 | GPV 2200 su serbatoio lt. 85 Hp. 7,5 - Lt/m 2300     |
| 4100/0118 | GPV 2200 su serbatoio lt. 85 senza motore elettrico  |
| 4100/0134 | GPV 2200 su serbatoio lt. 110 Hp.5,5 - Lt/m 1800     |
| 4100/0135 | GPV 2200 su serbatoio lt. 110 Hp.5,5 - Lt/m 2000     |
| 4100/0136 | GPV 2200 su serbatoio lt. 110 Hp.7,5 - Lt/m 2300     |
| 4100/0137 | GPV 2200 su serbatoio lt. 110 senza motore elettrico |



PV 2200 Solo pompa nuda



GPV 2200 su serbatoio oliatore a goccia

## GPV 1600 CON OLITATORE A GOCCIA (10 LITRI)

GPV 1600 AVEC HUILEUR GOUTTE À GOUTTE (10 LITRES)

GPV 1600 MIT TROPFENÖLER (10 LITER)

| 1600      |  |
|-----------|--|
| code      | DESCRIPTION  |
| 4100/0398 | PV 1600 Solo pompa nuda                              |
| 4100/0402 | PV 1600 Solo pompa completa                          |
| 4100/0412 | GPV 1600 su basamento Hp. 4 - Lt/m 1500              |
| 4100/0413 | GPV 1600 su basamento Hp. 5,5 - Lt/m 1700            |
| 4100/0414 | GPV 1600 su basamento senza motore elettrico         |
| 4100/0422 | GPV 1600 su serbatoio lt. 85 Hp. 4 - Lt/m 1500       |
| 4100/0423 | GPV 1600 su serbatoio lt. 85 Hp. 5,5 - Lt/m 1700     |
| 4100/0424 | GPV 1600 su serbatoio lt. 85 senza motore elettrico  |
| 4100/0425 | GPV 1600 su serbatoio lt. 110 Hp. 4 - Lt/m 1500      |
| 4100/0426 | GPV 1600 su serbatoio lt. 110 Hp. 5,5 - Lt/m 1700    |
| 4100/0427 | GPV 1600 su serbatoio lt. 110 senza motore elettrico |



PV 1600 Solo pompa nuda



GPV 1600 su serbatoio oliatore a goccia



# GPV 1500

GPV 1500  
GPV 1500

| 1500      |   |
|-----------|---|
| code      | DESCRIPTION   |
| 4100/0019 | PV 1500 Solo pompa nuda                             |
| 4100/0020 | PV 1500 Solo pompa completa                         |
| 4100/0016 | GPV 1500 su basamento Hp. 3 - Lt/m 1020             |
| 4100/0021 | GPV 1500 su basamento Hp. 5,5 - Lt/m 1450           |
| 4100/0022 | GPV 1500 su basamento Hp. 4 - Lt/m 1300             |
| 4100/0023 | GPV 1500 su basamento senza motore elettrico        |
| 4100/0126 | GPV 1500 su serbatoio lt. 65 Hp.3 - Lt/m 1020       |
| 4100/0024 | GPV 1500 su serbatoio lt. 65 Hp.5,5 - Lt/m 1450     |
| 4100/0025 | GPV 1500 su serbatoio lt. 65 Hp.4 - Lt/m 1300       |
| 4100/0026 | GPV 1500 su serbatoio lt. 65 senza motore elettrico |
| 4100/0049 | GPV 1500 su serbatoio lt. 85 Hp. 3 - Lt/m 1020      |
| 4100/0027 | GPV 1500 su serbatoio lt. 85 Hp. 5,5 - Lt/m 1450    |
| 4100/0028 | GPV 1500 su serbatoio lt. 85 Hp. 4 - Lt/m 1300      |
| 4100/0029 | GPV 1500 su serbatoio lt. 85 senza motore elettrico |



PV 1500 Solo pompa nuda

GPV 1500 su basamento

# GPV 750

GPV 750  
GPV 750

| 750       |  |
|-----------|--|
| code      | DESCRIPTION  |
| 4100/1040 | PV 750 Solo pompa nuda                                       |
| 4100/0040 | PV 750 Solo pompa completa                                   |
| 4100/0041 | GPV 750 su basamento Hp. 3 - Lt/m 750                        |
| 4100/0141 | GPV 750 su basamento monofase Hp. 3 - 220V - Lt/m 750        |
| 4100/0042 | GPV 750 su basamento Hp. 2 - Lt/m 600                        |
| 4100/0142 | GPV 750 su basamento monofase Hp. 2 - 220V - Lt/m 600        |
| 4100/0043 | GPV 750 su basamento senza motore elettrico                  |
| 4100/0044 | GPV 750 su serbatoio lt. 65 Hp. 3 - Lt/m 750                 |
| 4100/0144 | GPV 750 su serbatoio lt. 65 monofase Hp. 3 - 220V - Lt/m 750 |
| 4100/0045 | GPV 750 su serbatoio lt. 65 Hp. 2 - Lt/m 600                 |
| 4100/0145 | GPV 750 su serbatoio lt. 65 monofase Hp. 2 - 220V - Lt/m 600 |
| 4100/0046 | GPV 750 su serbatoio lt. 65 senza motore elettrico           |
| 4100/0047 | GPV 750 su serbatoio lt. 28 Hp. 2 - Lt/m 600                 |
| 4100/0147 | GPV 750 su serbatoio lt. 28 monofase Hp. 2 - 220V - Lt/m 600 |
| 4100/0048 | GPV 750 su serbatoio lt. 28 senza motore elettrico           |



PV 750 Solo pompa nuda

GPV 750 su serbatoio lt. 65

# GPV 1000

GPV 1000  
GPV 1000

| 1000      |   |
|-----------|---|
| code      | DESCRIPTION   |
| 4100/1030 | PV 1000 Solo pompa nuda   |
| 4100/0030 | PV 1000 Solo pompa completa                                     |
| 4100/0031 | GPV 1000 su basamento Hp. 4 - Lt/m 1000                         |
| 4100/0032 | GPV 1000 su basamento Hp. 3 - Lt/m 900                          |
| 4100/0032 | GPV 1000 su basamento monofase Hp. 3 - 220V - Lt/min 900        |
| 4100/0033 | GPV 1000 su basamento senza motore elettrico                    |
| 4100/0034 | GPV 1000 su serbatoio lt. 65 Hp.4 - Lt/m 1000                   |
| 4100/0035 | GPV 1000 su serbatoio lt. 65 Hp. 3 - Lt/m 900                   |
| 4100/0035 | GPV 1000 su serbatoio lt. 65 monofase Hp. 3 - 220V - Lt/min 900 |
| 4100/0036 | GPV 1000 su serbatoio lt. 65 senza motore elettrico             |
| 4100/0037 | GPV 1000 su serbatoio lt. 85 Hp. 4 - Lt/m 1000                  |
| 4100/0038 | GPV 1000 su serbatoio lt. 85 Hp. 3 - Lt/m 900                   |
| 4100/0038 | GPV 1000 su serbatoio lt. 85 monofase Hp. 3 - 220V - Lt/min 900 |
| 4100/0039 | GPV 1000 monofase lt. 85 senza motore elettrico                 |



PV 1000 Solo pompa nuda

PV 1000 Solo pompa completa

# GPV 500

GPV 500  
GPV 500

| 500       |  |
|-----------|--|
| code      | DESCRIPTION  |
| 4100/1050 | PV 500 Solo pompa nuda                             |
| 4100/0050 | PV 500 Solo pompa completa                         |
| 4100/0051 | GPV 500 su basamento Hp. 2 - trifase               |
| 4100/0151 | GPV 500 su basamento monofase Hp. 2 - 220V         |
| 4100/0053 | GPV 500 su basamento senza motore elettrico        |
| 4100/0054 | GPV 500 su serbatoio lt. 65 Hp. 2                  |
| 4100/0154 | GPV 500 su serbatoio lt. 65 monofase Hp. 2 - 220V  |
| 4100/0055 | GPV 500 su serbatoio lt. 28 Hp. 2                  |
| 4100/0155 | GPV 500 su serbatoio lt. 28 monofase Hp. 2 - 220V  |
| 4100/0056 | GPV 500 su serbatoio lt. 65 senza motore elettrico |
| 4100/0057 | GPV 500 su serbatoio lt. 28 senza motore elettrico |



PV 500 Solo pompa nuda

GPV 500 su basamento



**GPV 380 LUBRIFICATA**  
**GPV 350 LUBRIFIÉ**  
**GPV 350 GESCHMIERT**

| code      | DESCRIPTION  |
|-----------|--|
| 4100/1500 | PV 380 Solo pompa nuda                                 |
| 4100/0500 | PV 380 Solo pompa completa                             |
| 4100/0501 | GPV 380 su serbatoio lt. 45 Hp. 1,5 - 380V Lt/min. 380 |
| 4100/1501 | GPV 380 su serbatoio lt. 45 Hp. 1,5 - 230V Lt/min. 380 |
| 4100/0502 | GPV 380 su serbatoio lt. 45 senza motore elettrico     |
| 4100/0503 | GPV 380 su serbatoio lt. 28 Hp. 1,5 - 380V Lt/min. 380 |
| 4100/1503 | GPV 380 su serbatoio lt. 28 Hp. 1,5 - 230V Lt/min. 380 |
| 4100/0504 | GPV 380 su serbatoio lt. 28 senza motore elettrico     |



PV 2200 Solo pompa nuda

GPV 380 Only pump complete lubricated



**FILTRI**  
**FILTRES**  
**MILCH FILTER**

\*Spaggiari items are NOT ORIGINAL but interchangeable. References to other manufacturers by their company names, trademarks or product references are for identification purposes and adaptability OF SPAGGIARI'S SPARE PARTS with such products and does not indicate that Spaggiari has received approval from or the authorization of such third parties to produce or distribute such products. Trademarks, company names and product (not Spaggiari), are property of their respective owners and used in compliance to art. 21 clause 1 c) CPI.  
 \*I prodotti Spaggiari sono parti di ricambio adattabili. Qualsiasi riferimento ad altri nomi di produttori originali, marchi e nomi di prodotti originali o riferimenti è da intendersi ai fini di identificare la compatibilità della parte di ricambio Spaggiari con detti prodotti e non implica che Spaggiari abbia ricevuto l'approvazione o l'autorizzazione da detti produttori originali a produrre e distribuire detti prodotti. Marchi e nomi di prodotti non Spaggiari, sono da intendersi come riferimenti ai soli prodotti originali e non Spaggiari e utilizzati come solo riferimento in conformità Art. 21 comma 1 c) CPI.

# FILTRI A CALZA - MANICHETTA FILTRANTE

## FILTRES CHAUSSETTE - FILTRE MANCHE (OUVERT DEUX COTÉ)

### FILTERTASCHEN

A fronte di un lotto minimo i filtri a calza possono essere realizzati in tutte le misure  
 Pour un lot minimum, les filtres chaussettes peuvent être réalisés dans toutes les tailles  
 Für eine Mindestmenge können die Filter in allen Größen hergestellt werden



I filtri per latte sono concepiti e creati con materiali espressamente sviluppati per la filtrazione del latte. La lavorazione tramite l'ausilio di macchine robotizzate permette una **cucitura con precisione millimetrica** tale da garantire un'eccellente resistenza alla rottura anche ad elevate pressioni.

Les filtres à lait à poche ont été conçus et créés avec des matériaux expressément développés pour la filtration du lait. Le travail avec des machines robotisées permet **une couture avec une précision millimétrique** en mesure d'assurer une excellente résistance à la rupture, même à des pressions élevées.

Die Milchfiltertaschen wurden mit eigens für das Filtern von Milch entwickelten Materialien konzipiert und geschaffen. Die Verarbeitung mit Hilfe von robotisierten Maschinen gestattet **ein so millimetergenaues Nähen**, dass eine hervorragende Bruchfestigkeit auch bei hohem Druck garantiert wird.

| SOCK FILTERS / OPEN FILTERS |                 |                      |             |
|-----------------------------|-----------------|----------------------|-------------|
| code                        | dimensions (mm) | box pcs              | package pcs |
| 2200/0801                   | 250 x 57        | 250                  | 100         |
| 2200/0802                   | 250 x 76        | /                    | 100         |
| 2200/0803                   | 270 x 70        | /                    | 100         |
| 2200/0804                   | 295 x 76        | /                    | 100         |
| 2200/0805                   | 320 x 57        | 250                  | 100         |
| 2200/0806                   | 320 x 76        | /                    | 100         |
| 2200/0807                   | 386 x 114       | /                    | 100         |
| 2200/0810                   | 450 x 85        | 250                  | 100         |
| 2200/0809                   | 455 x 76        | 250                  | 100         |
| 2200/0812                   | 460 x 63        | /                    | 100         |
| 2200/0811                   | 465 x 57        | 250                  | 100         |
| 2200/0813                   | 480 x 100       | /                    | 100         |
| 2200/0814                   | 500 x 57        | 250                  | 100         |
| 2200/0818                   | 510 x 110       | /                    | 100         |
| 2200/0815                   | 530 x 57        | 250                  | 100         |
| 2200/0816                   | 530 x 76        | /                    | 100         |
| 2200/0817                   | 560 x 76        | /                    | 100         |
| 2200/0845                   | 570 x 44        | /                    | 100         |
| 2200/0819                   | 600 x 57        | 250                  | 100         |
| 2200/0820                   | 610 x 95        | 200                  | 100         |
| 2200/0821                   | 610 x 107       | /                    | 100         |
| 2200/0822                   | 610 x 150       | /                    | 100         |
| 2200/0823                   | 620 x 57        | 250                  | 100         |
| 2200/0824                   | 620 x 62        | 250                  | 100         |
| 2200/0825                   | 620 x 76        | 250                  | 100         |
| 2200/0826                   | 635 x 124       | /                    | 100         |
| 2200/0827                   | 660 x 76        | /                    | 100         |
| 2200/0828                   | 660 x 154       | /                    | 100         |
| 2200/0829                   | 670 x 147       | /                    | 100         |
| 2200/0830                   | 760 x 150       | /                    | 100         |
| 2200/0831                   | 810 x 76        | 250                  | 100         |
| 2200/0832                   | 850 x 124       | /                    | 100         |
| 2200/0833                   | 920 x 110       | /                    | 100         |
| 2200/0849                   | 850 x 124       | manichetta filtrante | open filter |

# FILTRI LATTE ROTONDI

## FILTRES RONDS

### RUNDE FILTER



La **struttura microscopica** del filtro è stata ideata per ottenere il miglior rapporto tra la ritenzione dei corpi estranei e deflusso del latte.

La **structure microscopique** du filtre a été pensée pour obtenir le meilleur rapport entre la rétention des corps étrangers et l'écoulement du lait.

Die **Mikroskopstruktur des Filters** wurde konzipiert, um das beste Verhältnis zwischen Rückhalt von Fremdkörpern und Abfließen der Milch zu erhalten.

| ROUND FILTERS |         |         |             |
|---------------|---------|---------|-------------|
| code          | ØA (mm) | box pcs | package pcs |
| 2200/0834     | 120     | 250     | 100         |
| 2200/0835     | 165     | 250     | 100         |
| 2200/0836     | 180     | 250     | 100         |
| 2200/0837     | 190     | 250     | 100         |
| 2200/0838     | 200     | 250     | 100         |
| 2200/0839     | 220     | 250     | 100         |
| 2200/0840     | 240     | 250     | 100         |
| 2200/0841     | 320     | 250     | 100         |

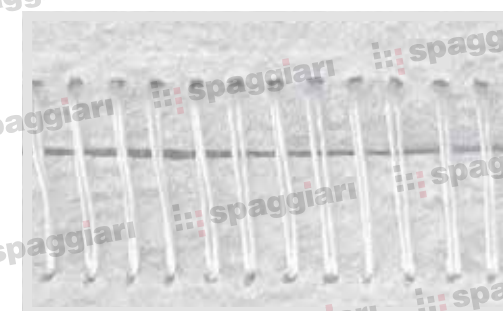

**RACCOMANDIAMO IL CAMBIO DEL FILTRO DEL LATTE AD OGNI CICLO DI MUNGITURA DEL BESTIAME**  
**NOUS CONSEILLONS DE CHANGER LE FILTRE DU LAIT À CHAQUE CYCLE DE TRAITE DES VACHES**  
**WIR EMPFEHLEN, DEN MILCHFILTER BEI JEDEM MELKZYKLUS DES RINDES ZU WECHSELN**



cod. 2838/0025

adapt. 905086-01

CANDELETTA PER CIP BIANCA



cod. 2838/0025B

adapt. 905086-01

CANDELETTA PER CIP BLU



cod. 2838/0001

adapt. 907484-80

GANCIO



cod. 2838/0041

SECCHIO TRASPARENTE IN MACROLON LT. 30



cod. 2838/0020

adapt. 90508501

SPRUZZATORE PER CIP



cod. 2838/0017

adapt. 1030525

PISTONE COMPATIBILE INTERPULS



cod. 2838/0032

COPERCHI TRASPARENTI PER BIDONI (2 TUBI)  
Ø 17X12



cod. 2200/0007

COPERCHI TRASPARENTI PER BIDONI (3 TUBI)



cod. 2200/0021

adapt. 967485-01

CORPO INDICATORE DI FLUSSO



cod. 2200/0257

DOCCETTA GILMOUR



cod. 2838/0030

COPERCHIO TRASPARENTE PER SECCHIO (2 TUBI)



cod. 2838/0031

COPERCHIO TRASPARENTE PER SECCHIO  
2 TUBI Ø 17X12



cod. 2838/0027

adapt. 7021.2620.290

COLLETTORE SENZA VALVOLA CLASSIC 300



cod. 2838/0028

adapt. 7021.2620.300

COLLETTORE CON VALVOLA



cod. 2838/0043

PINZA INOX T. Ø 12 I. Ø 23 O.



cod. 2838/0042

PINZA INOX T. Ø 16 I. Ø 27 O.



cod. 2838/0003

adapt. HARMONY TF 360

COLLETTORE



cod. 2838/0029

adapt. 7021.2764.010

GUARNIZIONE PER COLLETTORE CLASSIC 300



cod. 2838/0040

adapt. 7021.1075.000.5



cod. 2838/0032

adapt. 996748-01

MEMBRANA PER TOP VALVE



## Uso e manutenzione: come mantenere efficienti le nostre guaine

## Utilisation et entretien: comment conserver les manchons trayeurs en parfait état

## Gebrauch und Wartung: So bleiben die Gummis perfekt

### Istruzioni:

- Controllare che bossoli e collettori non presentino parti acuminata in grado di danneggiare la parete della guaina.
- Verificare la presenza di eventuali corpi estranei all'interno della guaina ed immergerle in acqua calda per pochi minuti.
- Alloggiare la guaina all'interno del cannello e tirare con forza. Per le guaine "lunghe" (dotate di tubetto latte), assicurarsi che gli indicatori di posizione siano allineati sullo stesso asse verticale evitando così la torsione delle guaine all'interno del bossolo.

### Consigli:

- Verificare quotidianamente il regolare utilizzo e la corretta pulizia dei prodotti in uso.
- Evitare combinazioni di diversi detersivi, detersivi ad alta gradazione acida.
- Prodotti pulenti lasciati per un periodo di tempo prolungato a contatto con la guaina favoriscono la corrosione del materiale.
- Conservare i prodotti in luogo fresco, asciutto, lontano da raggi solari diretti, fonti di calore, sostanze corrosive.

### IMPORTANTE

Nel caso di utilizzo inappropriato delle parti di ricambio, la garanzia Spaggiari Industria Gomma non sarà applicabile.

### Instructions:

- Vérifier que les gobelets et les collecteurs ne présentent pas de parties pointues qui pourraient endommager la paroi du manchon.
- Vérifier si des corps étrangers se trouvent à l'intérieur du manchon en les plongeant dans l'eau chaude pendant quelques minutes.
- Placer le manchon à l'intérieur du gobelet et tirer avec force. Pour les manchons « longs » (dotés d'un tuyau court à lait), s'assurer que les indicateurs de position soient alignés sur le même axe vertical, évitant ainsi la torsion des manchons à l'intérieur du gobelet.

### Conseils:

- Vérifier quotidiennement que les produits utilisés soient correctement utilisés et propres.
- Éviter les mélanges de différents détergents, de nettoyeurs à forte teneur en acide.
- Les produits de nettoyage laissés pendant un certain temps au contact du manchon favorisent la corrosion du matériau.
- Conserver les produits dans un lieu frais, sec, loin des rayons directs du soleil, sources de chaleur, substances corrosives.

### IMPORTANT

En cas d'utilisation inappropriée des pièces de rechange, la garantie Spaggiari Industria Gomma ne pourra pas être appliquée.

### Anweisungen:

- Stellen Sie sicher, dass Gehäuse und Krümmer keine scharfen Teile haben, die die Gummilwand beschädigen könnten.
- Suchen Sie nach Fremdkörpern im Gummi und tauchen Sie es einige Minuten in heißes Wasser.
- Legen Sie das Gummi in die Kanüle und ziehen Sie fest. Achten Sie bei "langen" Gummis (ausgestattet mit einem Milchschauch) darauf, dass die Positionsanzeiger auf der gleichen vertikalen Achse ausgerichtet sind, um ein Verdrehen der Gummis im Inneren des Gehäuses zu vermeiden.

### Empfehlungen:

- Überprüfen Sie täglich den regelmäßigen Gebrauch und die korrekte Reinigung der verwendeten Produkte.
- Vermeiden Sie Kombinationen verschiedener Waschmittel, Waschmittel mit hohem Säuregehalt.
- Reinigungsmittel, die längere Zeit mit dem Gummi in Kontakt bleiben, fördern die Korrosion des Materials.
- Lagern Sie die Produkte an einem kühlen, trockenen Ort, fern von direkter Sonneneinstrahlung, Wärmequellen, ätzenden Substanzen.

### WICHTIG

Bei unsachgemäßer Verwendung von Ersatzteilen erlischt die Garantie von Spaggiari Industria Gomma.

